WEATHER FORECAST

Victoria and Vicinity—Light to moderate winds; generally fair; stationary or higher temperature.

Vancouver and Vicinity—Generally fair; stationary or higher temperature.

Victoria Daily Times

TIMES TELEPHONES

Advertising Department ..... Empire 4139
Circulation Department ..... Empire 7323
News Editor and Reporters... Empire 7177
Managing Editor ..... Garden 6822

VOL. 84 NO. 104 — VICTORIA, B.C., TUESDAY, MAY 1, 1934—16 PAGES — PRICE FIVE CENTS

OTTAWA HEARS OF McGEER'S CREDIT PLAN

Festival Opens Late As Judges Forced To Fly

Special Plane Makes Up Lost Time After British Adjudicators Delayed by C.N.R. Landslide; Dr. Arthur Collingwood Carries On

Early Classes Are Adjudicated

Useful and largely pleasing comments and criticisms on the performances of the various competitors marked the opening sessions of the eighth annual Victoria Musical Festival at the First United and First Baptist churches this morning. There was some delay in starting due to the unavoidable lateness of the two adjudicators from Great Britain, but the programme was completed as scheduled.

Dr. Percy Hull and T. S. Dunhill, the English judges, were halted in their transcontinental trip by the mud slide near Mount Robson, B.C., over the week-end, and did not reach Vancouver in time to catch either the morning or evening boats yesterday. When they reached Vancouver to-day, however, a special plane, chartered by festival officials, was waiting for them and they had an exhilarating flight across the water this morning, reaching the city shortly after 10 o'clock.

In their absence, the vocal classes at the First United Church were held over for an hour or so, and Dr. Arthur Collingwood, the Yorkshireman who came out in 1930 to fill the newly-founded chair of music at the University of Saskatchewan, and who is here to judge voice, showed his versatility by filling in for Mr. Dunhill on the opening piano class and giving a very fine adjudication. When Mr. Dunhill arrived, he went straight to First Baptist Church and Dr. Collingwood commenced the vocal classes. Meanwhile, Dr. Hull took the first strings events in the hall at the back of the First United, and by 12.30 o'clock the festival had caught up on its schedule.

EARLY RESULTS

This morning's results were as follows:

Vocal solo, boys under 12, accompanied by boy or girl under 12—1, Ronald Loel Barker (Phyllis Hick), 85; 2, Ronald McDonald (Phyllis Hick) and Bobby Wilkinson (Phyllis Hick), 84 (tied).

Vocal solo, boys over 12—1, Charles Rhodes, 88; 2, Leslie Douglas Clarke, 87; 3, Eddie McGlenen, 86.

Violin, preparatory—1, Morley Nash, 83; 2, Hector Urquhart, Vancouver, and Marie Louise Vowles, 82 (tied).

Violin, intermediate—1, D'Albert M. LeMarquand, 87; 2, Heceor Urquhart, Vancouver, 86; 3, Ellen Brayshaw, 85.

Instrumental trio, junior (violin, 'cello and piano)—1, Vancouver Baby Orchestra trio, 86; Audrey, Mavis and Adele Dunsmore, Nanaimo, 83; 3, Harry Frank and Mary Brawn, 81 (three entries).

Violoncello solo, intermediate—1, Margaret Fergusson, Vancouver, 88; 2, Nancy Kyle, 83 (two entries).

Pianoforte solo, junior girls—1, Martha Ferguson, 86; 2, Phyllis Mary

(Turn to Page 2, Col. 4)

LOWER RATE IS INDICATED

City Given 13 Per Cent Reduction on Insurance on One Property

Indicative of a general lowering of rates in Victoria, a reduction of 13 per cent was granted to the city yesterday evening when a fire insurance policy for one specific property was renewed by the council at its regular meeting.

While dealing only with one particular risk, the course adopted by the company reinsuring the property was regarded as an indication of the way in which rates would be revised following the completion of a survey by the British Columbia Fire Underwriters' Association which is expected to report to the council within the month.

Alderman Walter Luney brought out the information following a dispute on the renewal of the insurance, which was approved after lengthy discussion.

The rate had been cut from seventy-four cents to sixty-four a hundred, he stated.

The City Council finally agreed to renew its insurance with companies which had carried the policies expiring by June 1, although certain aldermen voiced the opinion such a practice was opposed to the decision reached some time ago when the council went on record as favoring the calling of tenders for all insurance.

The question arose from a clause in the finance committee's report.

Alderman Luney said he disagreed with the proposal, stating he understood the committee had decided to reinsure only until June 1, the date by which the council expected the insurance underwriters to present their survey and new rates to the city.

"You would have to pay exorbitant

(Turn to Page 2, Col. 5)

MAYOR IS COLD TO COURTHOUSE

Council Committee Will Consider Federal Public Works Plan

A committee of three will be appointed by Acting Mayor P. R. Brown to consider with similar representations from the Real Estate Board of Victoria and the Victoria Chamber of Commerce, the possibilities of a public works programme expected to be financed by the Dominion government. Action to that effect was taken by the City Council yesterday evening. During discussion, Mayor Leeming stated he personally saw no reason for the erection of a $1,000,000 courthouse here.

THEIR COLOR BRIGHTENS THE COUNTRYSIDE

Thousands of tulips are blooming on the tulip-bulb farm of Dirk Van der Bent at Gordon Head. Mr. Van der Bent is a Hollander who is very enthusiastic over the superior bulb-growing conditions on Vancouver Island as compared to his native land, which has gained world fame as a producer of bulbs. The above picture was taken by Gus Maves.

FORMER INSULL MAN POISONED

Associated Press

Chicago, May 1.—William Caulfield Sharp, fifty-six, identified by papers as a former vice-president of the Middle West Utilities Company, was found poisoned in his hotel room to-day and was rushed to the county hospital for emergency treatment.

MEIGHEN IS BACK IN OTTAWA

Canadian Press

Ottawa, May 1. — Rt. Hon. Arthur Meighen, government leader in the Senate, returned to Ottawa from Toronto to-day. He declined to comment on his resignation from the Ontario Hydro-Electric Commission.

U.S. INSISTS ON TREATY RIGHTS

Washington Awaits Tokio's Reaction on Statement on China

Canadian Press and Associated Press

Washington, May 1.—The United States government awaited Far Eastern reaction to-day to its reminder to Japan that claims of overlordship in Asia" must stick within treaty limits.

Cordell Hull, Secretary of State, unfolded to newsmen yesterday evening a statement asserting the United States does not approve of Japanese control, as projected, over Chinese affairs.

The statement delivered in substance to Foreign Minister Hirota last Sunday by Ambassador Joseph C. Grew in Tokio, stated in effect:

First, Japan is still a party to treaties for maintenance of Chinese sovereignty;

Second, treaties cannot be legally "modified or terminated" except by the processes agreed on by contracting parties, and;

Third, the United States has certain rights in China and proposes to keep them.

(Turn to Page 2, Col. 4)

Police Quell May Day Disorders In Capitals Of World

Officers Battle 1,500 Communists Marching in Paris; Bloodshed in Havana

Parades In U.S. Cities Guarded

Associated Press

Police and soldiers threw a ring of steel to-day around demonstrations called in many parts of the world in observance of May Day, according to Canadian Press dispatches received by The Times.

Paris, Madrid, Havana, New York and Chicago were the chief centres of activity. Indications were the day was comparatively quiet throughout Canada.

The Cuban capital was the scene of bloodshed when 10,000 marching communists were fired on. One man was killed and six others wounded.

In the French capital 30,000 police backed by 10,000 troops with machine guns and armored cars were called to cope with disorders.

A policeman died at Angers in French provincial rioting in which nearly 100 persons were estimated injured.

More than 1,500 police were assigned to special duty in connection with rallies and parades of communists and socialists in New York.

In Chicago another heavy mobilization of police strength was ready for any eventuality.

STRIKE IN SPAIN

Citizens of Spain laid in supplies for the day because of a general

(Turn to Page 2, Col. 5)

SPORTS HALL MAY BE BUILT

Plans Drawn Up for Proposed $2,000 Structure for Esquimalt Football Club

Plans for the construction of a hall suitable for all classes of indoor sports have been drawn up and are now under consideration by officials of the Esquimalt Football Club, it was learned to-day.

The proposed structure will be of wood, and will be valued at between $2,000 and $3,000.

Officials of the club stated this morning that the structure would be built by volunteer labor. It is planned to build the hall near the corner of Lyall and Fraser Streets in order that it will be close to the Bullen Park.

The main hall will have considerable floor space and will be available for badminton, indoor tennis, carpet bowling, meetings and all types of social events. It is proposed to build showers and dressing rooms adjacent to the main structure.

AIRPLANES AID VIENNA POLICE

Vienna, May 1.—Airplanes roared above the romantic woods of Vienna while gendarmes moved into the concealed spots to raid May Day mass meetings of socialists defying an order of Chancellor Engelbert Dollfull to-day. Several persons were captured.

CANADA'S MAY DAY IS QUIET

Police on Guard at Different Points, But No Violence Reported

Canadian Press

Toronto, May 1.—Canada's May Day celebrants held peaceful and quiet demonstrations to-day with no disorders reported early this afternoon. At Rouyn, Que., where trouble had been expected, an augmented police force stood on guard, but had nothing to do. Marchers from Amos, seventy miles away, arrived, but started no trouble.

At Toronto, a large parade was scheduled for the late afternoon, but the paraders had been warned by police there must be no disorder or interference with traffic. Red flags were flying from two schoolhouse poles in the area when the children arrived, but officials of the schools said they had apparently been flown for a joke.

(Turn to Page 2, Col. 6)

M.P.'S TOLD OF NEW PROPOSALS FOR RECOVERY

BROKERS HAVE BIG INCOME

F. Pecora Gives U.S. Senate Committee N.Y. Stock Exchange Figures

Associated Press

Washington, May 1.—Evidence New York Stock Exchange member firms have made nearly $1,000,000,000 in the last six years, despite the depression, was presented to-day to the United States Senate stock market committee.

Ferdinand Pecora, committee counsel, presented data showing exchange firms averaged almost $2,000,000 apiece in net profits during the two boom and four depression years.

GROSS INCOME

Gathered from the member firms themselves, the statistics showed they have had a total gross income of more than $2,000,000,000 during the six-year period.

During the high-time years of 1928 and 1929 gross annual revenue averaged far more than $1,000,000 apiece.

These and a mass of other hitherto undisclosed statistics relating to market operations were presented to the committee as stock exchange control legislation approached the test in both houses of Congress. Concededly the disclosure of this data was timed to put the bill "over the top."

SEEK TO RANSOM ARIZONA GIRL

Associated Press

Tucson, Ariz., May 1.—The kidnappers of six-year-old June Robles were free to-day to negotiate for a $15,000 ransom without interference from authorities.

Her father, Fernando Robles, issued an announcement to the kidnappers saying he was ready to meet fully their demands and that, at the family's request, official investigation had been stopped to permit unhampered negotiations.

U.S. DOLLAR IN LONDON

London, May 1 (Associated Press)—The United States dollar moved narrowly to-day on the foreign exchange market here to close at $5.12⅛ to the pound sterling, 1⅜ cents higher. The price of gold advanced 3½d. to 135s. 11d. ($34.88) a fine ounce and a supply valued at £445,000 ($2,283,406.25) was sold.

B.C. Day in Federal Capital; Committee Room Is Crowded and Interest High While Banking Group of Commons Hears Mr. McGeer Outline National Credit Scheme

Minister of Finance Among Listeners

By Times Staff Correspondent

Ottawa, May 1. — Gerry McGeer and his National Credit plan hit the consciousness of the Canadian parliament to-day with a terrific impact and by this evening were the talk of Ottawa.

Most members of the parliamentary committee on banking and currency came quite obviously to scoff. They remained to listen in tense silence as the picturesque western prophet of fiscal reform hurled his theories at them.

When he started his fierce attack on the Canadian banking system he was constantly interrupted and irritated by laughter and whisperings among his audience. When he had been talking for two full hours there were no more interruptions. The entire committee, including the chief fiscal authorities in Parliament, as well as most of Canada's leading bankers, were as quiet and subdued as a committee of the British Columbia Legislature.

B.C.'S DAY

Seasoned observers and newspaper correspondents agreed that British Columbia for to-day, at least, had stolen the picture from Parliament itself.

Mr. McGeer spent this morning in a powerful analysis of the world's economic system and the hopeless fiscal position of Canada, ending with the prophecy that all western civilization would bog down under its load of gold money and that democratic government would be kicked out of parliament by world bankers.

This afternoon he will reveal what the banking committee now awaits eagerly—his plan to put Canadians to work to create purchasing power, to eliminate taxation and to restore prosperity.

The vast railway committee room of Parliament was jammed to-day

(Turn to Page 2, Col. 1)

Victoria Exchange Will Be Reopened

Service Discontinued in 1930 Will Be Resumed Owing to Rapid Increase in Business in City

The rapid increase in stock market business in Victoria during the last few months has been considered sufficient to warrant the reopening of the Victoria Stock Exchange. Leading brokers of the city met yesterday evening, and came to a unanimous decision in favor of the reopening.

A temporary managing committee was appointed, and is now seeking to acquire quarters for the exchange. The position of secretary of the exchange has been allotted to R. E. A. Diespecker.

The Victoria Stock Exchange, which formerly had its quarters in Trounce Alley, ceased active participation in business during 1930. Although technically it is still in existence, no trading has taken place through it since that date.

The considerable trading done by Victoria brokers has to be handled either at Toronto or Vancouver. The new exchange will obviate this complication.

The exchange, which will be primarily concerned with mining stocks, will be connected by wire with the leading brokerage houses in the city, and with the mainland.

The managing committee, composed mainly of the members of the old body, is confident that the exchange, while perhaps not assuming the importance which it once held, overshadowing the Vancouver market, will become an important centre in the economic life of the Dominion.

ARMS SCHEME IS REVISED

London, May 1.—The MacDonald arms plan, which the French rejected recently because it involved granting Germany permission to arm beyond the limits fixed in the Versailles Treaty has been revised by the ministerial sub-committee on disarmament, it was learned to-day.

Indications were the Italian proposals put forward by Foreign Minister Fulvio Savich during last week's conversations in London may have formed the basis of a compromise draft.

BRITISH IMPORTS RAISE QUESTIONS

Increase in Purchases from Non-empire Countries Causes Queries in Commons

Canadian Press

London, May 1.—The British Government to-day rejected the principle of discriminatory action against imports from foreign countries "merely because these imports happen to show an increase in any particular period."

Rt. Hon. Walter Runciman, president of the Board of Trade, faced a storm of questions in the House of Commons this afternoon complaining of increased British purchases from foreign instead of Empire sources. Increases in foreign wheat and oats purchases in contrast to decreased purchases of Canadian grain were stressed.

While no favorable opportunity would be lost of developing intra-imperial trade, the minister declared in reply, he was unable to contemplate discriminatory action against products of particular countries merely because imports from those countries happened to show an increase in a particular period.

Placer Gold For Groceries

Old-time Mining Practice Carried Out in B.C. Gold Areas; Tax Question Looms

The days of '98 when a burly miner walked into a saloon, planked a poke of gold dust on the counter, and demanded drinks for the house until it was gone, are being recalled in some of the mineral producing areas of British Columbia.

Not perhaps in exactly the same way, because the saloons are non-existent, but the principle remains. In districts where placer-gold operations are being carried on many of those mining in a small way hand their loose gold over the counter for groceries and other living necessities, according to information received by the Department of Mines.

Incidentally the practice places somewhat of a difficulty in the way of collecting Ottawa's new gold tax, because the gold may change hands as currency several times before reaching the only assay office in the province at Vancouver.

Three Escaped Convicts Cornered

Associated Press

Coshocton, O., May 1.—The three convicts who scaled the wall of the Ohio penitentiary Sunday afternoon were believed cornered by a posse in a swamp near Conseville, fourteen miles south of here, to-day.

FORTY-EIGHT HELD AFTER FIRE

Augsburg, Germany, May 1.—Police to-day arrested forty-eight persons as suspected incendiaries following a midnight fire which destroyed the great Singer Hall here.

FOUR BRITISH FLIERS KILLED

Cranwell, Eng., May 1.—Four Royal Air Force officers were killed to-day when the two airplanes they were flying over the airdrome here collided and smashed to the earth. All four were dead when emergency squads reached the wreckage.

Saanich Merger Plebiscite Matter

Ratepayers Assured on Procedure if City to Take in Inner Wards; Taxation Increase, Added Debt Burden Cited as Arguments Against Harper Proposal

Ratepayers of Wards Two and Seven, Saanich, this morning were assured by Hon. A. Wells Gray, Minister of Municipal Affairs and Acting Premier, that the provincial government would take no steps to implement the proposal in the Harper commission report to merge the two wards with the city of Victoria, until the usual plebiscite procedure was followed.

A large delegation of ward representatives, including C. H. Underwood, president of Ward Two, and J. Pickard, secretary of Ward Seven Association, waited upon the Acting Premier, being introduced by Norman Whittaker, M.P.P. for Saanich.

Spokesmen said they feared the government might implement the recommendation without giving the ratepayers an opportunity to vote, or might effect the change under the SPA. Oppositton to the idea was expressed on the grounds that it would mean a taxation increase for the district, would give them an added debt load without commensurate improvements, and even if the improvements were given the people of the districts were paying all they could right now in taxes.

Mr. Gray pointed out that implementing of the recommendation would not be done in an arbitrary manner as suggested by the delegation. The merger would only be effected by plebiscites, not only in Saanich but in Victoria as well. Both sides must have an opportunity to express their opinion. This is the regular procedure.

The delegation expressed satisfaction with the Acting Premier's answer.

In the Harper commission report, it was recommended that Saanich be split up into two sections, the inner wards being united with the city of Victoria and the outer wards formed into a separate district municipality.

Says China Unable To Work With Japan

Dr. Sec Fong, Prominent Chinese Rotarian, Here To-day, Says Two Nations Have Many Things in Common; Hopes U.S. and British Navies Will Be Able to Maintain Pacific Peace

"China and Japan have many things in common and should stand together as Japan says, but as long as Japan maintains the stand she has taken China cannot work with her," stated Dr. F. Sec Fong, leading Rotarian of China and prominent business man of Shanghai who passed through Victoria this morning aboard the Ss. President Jefferson. He is en route to attend a conference of Rotary International in Chicago.

"China, I think, would like to work with Japan for the common good of Asia," Dr. Fong commented, "but at present that is almost impossible. Japan is so aggressive. As a Chinese I feel very badly about the whole situation, but I am very glad England has come out squarely on the subject. I think we are in for a

(Turn to Page 2, Col. 6)

School Examination Dates Announced

Dates for matriculation and entrance examinations in British Columbia schools were announced this morning by Dr. S. J. Willis, Deputy Minister of Education. Notices will be sent out shortly to inspectors.

Junior matriculation tests commence on Monday, June 18, and continue until Friday, June 29.

Senior matriculation begins on Monday, June 11, until Wednesday, June 20.

Dates for the entrance examinations are June 27, 28 and 29.

SPORT OXFORDS

Smartest and best-fitting Sport Oxfords it has ever been our privilege to offer. See them to-day at ..... $5.00 and $6.00

Sayward Building **MUNDAY'S** 1203 Douglas Street

Perfection

Different from the ordinary, we seek perfection in one endeavor—pure pharmacy—the art and science of preparing, preserving and dispensing medicines.

FORT AT BROAD — McGill & Orme LIMITED — PHONE G ARDEN 1196

Ottawa Hears Of McGeer's Credit Plan

(Continued from Page 1)

with politicans, bankers and financiers who had evidently come to see a circus. With them were Messrs. Hart, Sloan and Weir, who incidentally had to listen while Mr. McGeer calmly informed Parliament that British Columbia was bankrupt, would repudiate its debt if it did not receive $8,000,000 from Ottawa immediately and that, even with $8,000,000 it would have to come back for more shortly.

MR. RHODES THERE

Premier Pattullo did not attend, but Hon. E. N. Rhodes, Canadian Minister of Finance, who will make Canada's banking policy in the immediate future, was there listening with a poker face and an occasional smile.

Mr. McGeer appeared with a collection of books, documents and charts which filled a large table and started in the thundering tones familiar to all B.C., but evidently surprising here. It was clear that at the beginning most of the committee members had no idea what his theories meant and were doubtful they meant anything practical.

MANY QUESTIONS

R. B. Hanson, chairman, who evidently was not impressed by Mr. McGeer's ideas, kept trying to confine him to new matter and to compress his speech, but by luncheon adjournment time many members were anxious for more time to question Mr. McGeer and hear his plans in detail.

Mr. Hanson's suggestion that he wind up before lunch was not acceptable and another meeting was arranged for 4 p.m.

Mr. McGeer was just starting to outline his plan for the use of national credit to finance recovery when time for luncheon adjournment arrived. He said he would show how with intelligent credit control prosperity could be restored, taxation as Canada knows it could be eliminated and standard of living increased indefinitely. This programme was to be outlined in detail at this afternoon's hearing.

Canadian Press

Ottawa, May 1.—"We must break the money trust or the money trust will break us," the Commons banking committee was advised to-day by Gerald G. McGeer, K.C., of Vancouver, a member of the British Columbia Legislature.

A many-sided indictment against the gold standard, banker-controlled money system in Canada and other countries was leveled by the fiery, dark-haired lawyer. The issue was simple: the right of self-government or money dictatorship.

The British Columbian proposed a national bank of wide powers to finance from public credit and free from interest charges all public enterprises and social services. In addition, it would assist in development of internal and external trade while being a repository for savings.

The McGeer bank would have a taxation department with power to levy taxes so as to prevent centralization of wealth. A department of economic control would keep prices, wages, investments and distribution of wealth within the bounds of reason.

DESCRIBED AS RIDICULOUS

"Can you conceive of anything more ridiculous," asked the lawyer-economist, stepping close to the committee members, "than to give bankers the right to print money and then for the government to exchange interest-bearing bonds for that printing press money?"

"This is what you call sound money," exclaimed Mr. McGeer, telling of a man selling a bank a Dominion government bond, receiving $100 in cash which he deposited. A few minutes later the bank used the same $100 to buy a second bond from another man, who likewise deposited it "and then the bank had two bonds, interest-bearing, and exactly the same money it had when it started."

IN STRANGLEHOLD

"There is a stranglehold on humanity to-day and we are writhing in the death grip of usury," almost shouted the witness, referring to bankers as the "wolves of the city" and to banking as a racket.

Bankers manipulated currency to meet their selfish ends "and to the detriment of humanity and commodity producers." The system was obsolete and not aimed or directed to meet the requirements of to-day.

"The conflict," the committee was told, "is between the banker who wants shortage of money through his monopoly and the public that wants an abundance of money to carry on trade."

And the British Columbian had a word to say to his fellow legislators. Disaster was facing present-day civilization, just as the Roman civilization was smashed by farming out the revenues of the empire. "Instead of being proud of being public men, we should wonder why the people let us live," he told the committee members, advising them, as legislators, the public demanded to be relieved from the grip of the bankers.

MORE POWER TO BANKS

The Bank Act before the committee, under which the chartered banks would operate for another ten-year period, Mr. McGeer said, "gives more power to the banks, less to the government and shows less consideration to the public" than the original act of 1844 for Upper and Lower Canada.

"We are bringing ourselves to disaster," exclaimed Mr. McGeer, "by allowing a small majority to monopolize the wealth of the entire nation by being privileged to manipulate our credit."

Only once or twice in his three hours on the stand was the British Columbian interrupted or called to order. Chairman R. B. Hanson, Conservative, York-Sunbury, N.B., once advised him to leave personalities out when he named Sir Charles Gordon and Sir Herbert Holt, and again told him to hurry along to his concrete suggestions.

DEATH OF LINCOLN

A chapter of unwritten history was reevaled by Mr. McGeer when he said that in his investigation of the life of Abraham Lincoln, he had found a secret service report which said the assassination plot was started in Toronto and completed partly in Montreal.

The report was signed by a secret service agent, who said the men behind the plot, originally designed to kidnap the Civil War President, were not from the South and to them, the cost was no consideration.

"The only group," continued Mr. McGeer, "coinciding with that description, was the international bankers of the day."

This was greeted with a low wave of laughter from the committee.

"You may laugh if you like, but worse crimes than that have been committed in the name of usury," said Mr. McGeer.

The committee was scheduled to meet later to-day.

At the beginning of the committee's sitting this forenoon there was some question at the outset as to whether Mr. McGeer would be heard. Though there was some demurring, he was allowed to go on.

The Vancouver lawyer condemned the financial system on all counts. His plan for social credit, he said, referred to public credit and public finance, and would not interfere with merchant banking.

GOLD CONDEMNED

The gold money system had been repudiated by economists all over the world, said Mr. McGeer. Even on the Canadian MacMillan commission, the Canadian members, Beaudry Leman and Sir Thomas White, were in conflict with the orthodox views of the two English bankers, Lord Macmillan and Sir Charles Addis. The Canadians, in contrast to the English bankers, came out for "liberalism in banking."

JAPAN AND RUSSIA

Whether Russia and Japan were liked or not the fact remained it was necessary to compete with them today, said Mr. McGeer. In the next four or five years, there would be other things coming out of Russia that would need investigation. "And whether you like Major Douglas or not, do not forget he went to Japan three years ago and the Japanese are controlling their exports to-day after reading his books and learning his theories."

"I do not see how any country can compete with Russia and Japan," said Mr. McGeer, "if Russia and Japan are going to administer the public credit without cost to the exporter of produceable wealth. Germany did that before the war and is doing it again to-day. Yes, our civilization can disappear, of course, swept aside by aggressive competitors."

FOUR-POINT PLAN

Mr. McGeer, getting down to his plan for a remedy, referred to the presence in Ottawa of the British Columbia government seeking $8,000,000 from the federal treasury. "And they frankly said if they don't get it, they will be unable to carry on. And if they do get it, what will happen? They will have to come back for more. That is no remedy for their difficulties."

He said he would submit a four-point plan, Canada, he said, was using a monetary system designed to suit the hand labor age at a time when less than 2 per cent of production energy was human.

The first point in his plan involved the establishment of a national banking system controlling all currency issue and credit. Proof that Canada could evolve a system by which credit could be distributed among all the people and taxation eliminated had been proved by what had already been done.

"If credits can be successfully issued by banks why should a government be short of money when the bank is the creation of the government?" the witness asked.

"But bankers say we do not do business that way. How did they finance the war? We were told the war could not last because there was not enough money in the world to finance it.

"We would have financed ten wars and grown richer all the time, under the system we operated," he declared. He would have a national bank issuing credit for the government in the form of money."

The City Council yesterday evening accepted the annual report of D. A. Macdonald, City Comptroller, showing a deficit of $82,102.80 for the year 1933.

ANNOUNCEMENTS

H. H. Livsey, chiropractic specialist, 312-3 Pemberton Building. ***

* * *

Paisley Cleaners and Dyers. We call and deliver. Phone G 3724. ***

* * *

Rummage Sale—Women's Parish Guild, Christ Church, Friday morning 10 o'clock, Memorial Hall. ***

* * *

The James Bay Young People's Society will present the comedy, "Miss Molly," along with a musical programme in the Fairfield United Church to-morrow, Wednesday evening, at 8 o'clock. Collection. ***

Pantorium DYE WORKS of Canada Limited Fort and Quadra Phone E 7153

Men's Three piece Suits, Dry Cleaned and Pressed, $1.00

Budget Debate In Ottawa Brings Out Varied Opinions

Hon. H. H. Stevens Defends New Gold Tax; G. W. McPhee Scores Government's Record; H. E. Spencer, U.F.A., Moves Sub-amendment

Ottawa, May 1.—The budget debate in the Commons advanced a stage yesterday with a long list of speakers taking part. Hon. H. H. Stevens, Minister of Trade and Commerce, spoke at length and the speech of another member, H. E. Spencer, U.F.A., Battle River, wound up with the moving of a second amendment which would place the House on record as declaring the government had done nothing to "relieve the sufferings of the people," and suggesting the best course would be to implement the policies of the C.C.F.

Other speakers were George McPhee, Liberal, Yorkton, Sask.; J. A. Macmillan, Liberal, Mackenzie, Sask.; Harry Butcher, Liberal, Lost Mountain, Sask., and Frank T. Shaver, Conservative, Stormont, Ont.

GOLD TAX

For the government, Hon. H. H. Stevens, Minister of Trade and Commerce, entered a defence dealing particularly with the gold tax. That impost, he declared, was fair.

"There may be some adjustments in detail, in administration," announced the British Columbia member of the government, "but this I say, without hesitation; in the light of the facts, this industry is entitled to bear its share of the weight of taxation in this country."

Since the United Kingdom abandoned the gold standard in 1932, Canadian mines had made high profits. Dome Mines, for instance, paying $953,000 in dividends in 1932; $1,334,000 in 1932, and $1,859,000 last year.

A SHELTERED INDUSTRY

"This country," continued Mr. Stevens, "is weighed down with extraordinarily heavy taxes. There is no question about that. The people of this country have been doing their utmost to meet these obligations, and now we find a sheltered industry—because I am bound to say quite candidly it is a sheltered industry—which, during the period of depression, owing to causes outside its own activities, has realized a tremendously increased income while, at the same time, the cost of operations has not increased at all."

"In my opinion," said the trade minister, "the mining industry, as its attitude has been represented in the last few weeks in public statements, has not done credit to itself.

Turning to the speech last week of Hon. J. L. Ralston, chief opposition critic, Mr. Stevens said it contained nothing of a constructive nature. He wondered if Col. Ralston and his Liberal colleagues were unaware of the changes, social and economic, which had been going on in the world for the last fifteen years.

TRADE REVOLUTION

Mr. Stevens said it was necessary to give careful study to those factors which had contributed to the embarrassment of the consumer and the producer. It was a startling fact that since the war Canada had passed through what was virtually an industrial and trade revolution, not among the workers but in the control of the country's business.

The tendency to merge business under limited control was prevalent in Canada and abroad before the war, but it had been checked by the war, said Mr. Stevens.

Following the war, continued the minister, and during the period from 1922 to 1929, there had been formed in Canada 120 mergers involving 500 separate companies. Eight pulp and paper amalgamations had taken in fifty-eight companies; a biscuit merger had involved seven private concerns; ten had been taken in by the eastern dairies and six by the dairy corporation. Four flour-milling mergers had embraced forty-eight bakeries; public utility corporations had swallowed up forty-six local concerns while the general steel wares had combined five companies.

WIDE EFFECT

It was difficult to realize the effect this had on Canada's national life. The social change resulting from it had been most striking, for of the 500 companies thus merged, many of the heads had vanished as leaders in business.

In Montreal, six mill-controlled bakeries had a capacity of 163,000,000 pounds of bread, sufficient to supply not only all of Montreal but 80 per cent of the entire bread consumption of the Province of Quebec. Yet there were 126 bakeries in Montreal and 887 in the entire province.

IN BREAD FIELD

The six controlled bakeries in Toronto had a capacity of 202,000,000 pounds while the consumption of the entire province was 403,000,000. These six bakeries had capacity to supply half the entire consumption in Ontario, yet there were 255 bakeries in Toronto and 1,111 in all Ontario.

A similar situation in British Columbia was described by the minister. This situation constituted a problem which a government must keep in sight in dealing with marketing legislation, Mr. Stevens declared. In the face of this changed condition, the Opposition sought to prevent a measure to give farmers a say in the orderly marketing of farm products.

Turning to the present complications of international trade, Mr. Stevens described the great international cartels in Europe. These had played an important part in the political, social and economic upheavals on that continent.

"International trade was no longer a matter regulated by tariffs. The cartels in their gigantic proportions were a new business structure.

Canada was anxious to trade with Belgium. Belgium was anxious to trade with Canada. It looked simple to arrange an agreement between them, but the cartel controlled the steel output of Belgium and fixed the price of steel to Canada at a certain figure, a price having no relation to the cost of production. Could any government stand idly by and let this international industry ship steel into this country at obviously unfair prices?

The fact that certain countries were submerged in debts to other countries set up barriers to trade as inexorable as the law of gravitation, making it impossible to trade except under certain conditions.

ERA OF DEFICITS

George W. McPhee, Liberal, Yorkton, Sask., made a vigorous attack on the record of the government. "We are now ending the fourth year of an era of deficits and decay in this country," he declared. He reviewed the campaign promises of the present Prime Minister.

"Two of those promises were kept," he said, "one to call parliament at once and the other to raise the tariffs."

"And now," said Mr. McPhee, "we have this monstrosity of a marketing bill—a cross between the Russian Soviet Socialism, as sponsored by the member for Winnipeg North Centre (Mr. Woodsworth) and the Mussolini dictatorship of the Prime Minister of Canada."

Mr. McPhee derided the government for having placed "dried blood, cricket balls and electric dry-shaving machines" on the free list while at the same time continuing the tariff on cream separators, binder twine and barbed wire.

U.S. INSISTS ON TREATY RIGHTS

(Continued from Page 1)

By Glenn Babb, Associated Press Foreign Staff

Tokio, May 1.—The communication of Cordell Hull, United States Secretary of State, on Japanese policy in the Far East was pointedly ignored in a written communique given by the Foreign Office to the Japanese press to-night.

Although the Hull statement was the principal topic of discussion in diplomatic and official circles, the communique does not mention it except to reiterate its contention that the head of the U.S. State Department indicated the unwillingness of the United States to accept the Japanese "Hands off Asia" stand.

"LAST WORD"

The communique was so timed and framed as to give the Japanese people the impression Tokio had the last word in the last fortnight's international exchanges. It contained the keynote of Japan's position, as follows:

"Japan cannot remain indifferent to anyone taking action under any pretext which is prejudicial to the maintenance of law and order in East Asia.

"She cannot afford to have the question of China exploited by any third party for the execution of a selfish policy."

Resentment at the stand of the United States toward Japan's "hands off China" policy, as expressed by Secretary Hull, was voiced in the Japanese press.

The reaction was in sharp contrast to the manner in which word of Great Britain's willingness to drop the whole matter raised by the Japanese Foreign Office declaration of April 17 was received.

Festival Opens Late As Judges Forced To Fly

(Continued from Page 1)

Maddock, 83; 3, Enid May Watson, 82.

PLEASED WITH BOYS

Dr. Collingwood expressed particular pleasure with the boys under 12 vocal solo class, six of the seven competitors getting 84 marks or over. There was a "sing off" between Charles Rhodes, Leslie Douglas Clarke and Eddie McGlenen, with the final adjudication being made in the order named.

Some people, he stated, said that beauty of surrounding and artistic accomplishment went together. They argued, fine art should naturally be born in a place as beautiful as Victoria, which he averred in an earlier adjudication this morning delighted him because of its Old Country atmosphere. He did not consider them to be on very sound ground, since in England it was the "black spots," such as Manchester, which Elgar called the musical heart of England, Leeds and Glasgow, where music was supreme. This was due to the work of capable and enthusiastic individuals, and there must be someone in Victoria doing similar work if the singing of the boys over twelve class was any criterion.

Dr. Hull, in complimenting the instrumental trios and 'cello players, pointed out how in the English-speaking world at least there was a deplorable lack of good 'cello and viola players, and he hoped to see those who did play these instruments take part in all the concerted work they possibly could.

OFFICAL OPENING

The official opening of the eighth festival will take place at 8 o'clock to-night, when Mayor Leeming will give the address of welcome. Winners of festival poster prizes will also receive their awards and there will be exhibition numbers by three of the day's winners. By their victories this morning, Charles Rhodes, boy soloist, and the Vancouver Baby Orchestra Trio have already earned the right to play. The winner of the piano open solo class this afternoon will also be heard.

Other events to-night will be for private school choirs, small choirs, male choirs and vocal quartette.

D. C. BISSET OF VANCOUVER DIES

Canadian Press

Vancouver, May 1.—A link in the maritime history of Vancouver was severed to-day by the death of David C. Bisset, seventy-six, a former chief steward of Canadian Pacific trans-Pacific liners.

Mr. Bisset came to Vancouver in 1892 as chief steward of the Empress of China, on her maiden trip from England.

ARMORIES IN ONTARIO BURNED

Canadian Press

Dundas, Ont., May 1.—The Dundas armories were levelled early to-day by flames which swept through the seventy-five-year-old structure from an ammunition store room. Loss was tentatively estimated at $160,000.

Firemen were continuously in danger as heat from the fire exploded cartridges stored in various rooms in the armories. When the fire was brought under control at dawn today, only the officers' mess was still standing.

LOWER RATE IS INDICATED

(Continued from Page 1)

rates for that," Alderman P. R. Brown, chairman of the finance committee, stated.

"Yes, but we're throwing money away in other directions," Alderman Luney countered.

"How?" asked Alderman Brown.

"By paying the bank $1,300 for looking after your securities," Alderman Luney replied.

FORMER RESOLUTION

Alderman Andrew McGavin rose to remind the council of a previous resolution which called for tenders for insurance. He believed the motion before the council to be "nonsense" in view of the existing resolution.

Misunderstanding over the clause in the finance committee report was cleared up with the enunciation by D. A. Macdonald, city comptroller, of his understanding of it. Alderman Luney admitted his misconception.

CARRY ITS OWN

Alderman James Adam suggested the city carry its own insurance for the period up to June 1, stating he had every faith in the city's fire department.

Alderman Luney did not agree with that policy. In reply to Alderman Brown's question if he would accept the lowest tender in the present instance, he said it would depend from whom it had been received.

Referring to Vancouver's blanket scheme, Alderman McGavin maintained that what was good enough for the larger city should be good enough for Victoria.

Alderman Adam stated he could be counted out of the discussion if it were suggested all the insurance go to a Seattle firm.

Question arose over the necessity of rescinding the former resolution calling for tenders, but was eventually straightened out with the understanding the case under discussion did not contradict it.

Police Quell May Day Disorders In Capitals Of World

(Continued from Page 1)

strike. A government-decree state of alarm brought a general shutdown.

A "state of siege" was decreed throughout Argentina. Workmen observed the day with parades and assemblies.

In other lands the demonstrations assumed the characteristics of a parade staged in Tokio, where 7,000 demonstrators marched under the direction of 3,000 police.

In Moscow, the red army corps led a parade of citizens who cheered the sight of 600 tanks and more than 500 airplanes roaring before them.

FASCIST LEADER ELEVATED

In Austria, May day was seized on as the occasion to elevate Prince Ernst Von Strahemberg, Fascist leader, to the post of vice-chancellor of the nation.

The situation at Paris was reported calm with business practically normal despite the fact communists had called for a nation-wide general strike.

Associated Press

POLICE BATTLE COMMUNISTS

Paris, May 1. — Fifteen hundred Communists, after an afternoon-long demonstration at the Porte de Vincennes, attempted shortly before dusk to march into the heart of Paris, but were turned back by police, who injured ten with their clubs.

The 1,500 were part of a mass meeting of 15,000 Communists who had gathered during the day in the Vincennes woods.

The smaller number started for the city despite police warnings.

When the body reached the lines set by police, the gendarmes charged into the moving crowd.

The manifestants were scattered into side streets and there hand-to-hand battling continued in small groups.

The resistance was quickly smothered, however.

Police officers kept in close touch with the crowd and when they sensed affairs had reached an unruly stage, police charged in suddenly and fast. That ended the disturbance.

BUSINESS CARRIED ON

Elsewhere in the country radical attempts to celebrate May Day with a general strike appeared a failure. The red flags of Communism spotted the nation and police clashed with strikers around Paris, Marseilles, Toulon and a few other cities, but everyday commerce was not greatly impeded.

Public services operated in general and stores were open nearly everywhere.

ARRESTS MADE

Lucien Monjauvis, a Communist deputy, was arrested for attempting to foment a factory strike and a few score were arrested in clashes between police and Communists at Gentilly, where an attempt was made to hoist a red flag above the city hall. There were other clashes at Bobigny, Gennevilliers and Alfortville.

Squads of police, heavily reinforced by mobile guards bearing rifles, patrolled strategic spots in Paris while 10,000 troops were held in reserve against "Red May Day" outbreaks.

FACTORIES CLOSED

In the capital a Sunday atmosphere prevailed in the workers' districts. Most of the factories were closed.

One was known to have lost his life and nearly 100 were estimated injured in battle in which tear gas and barricades figured at Nantes and Angers.

The rightist press warned against the possibility of a "red revolution," while left groups countered with charges extremists of the right were armed for civil war.

Paris resembled a military camp.

CANADA'S MAY DAY IS QUIET

(Continued from Page 1)

Stratford had expected a little difficulty with a large parade scheduled although it had been forbidden by police. However, the city's workers went to their benches as usual to-day and all was orderly.

At Halifax, fifteen plumbers celebrated by downing their tools and demanding an increase from 70 to 85 cents an hour. Other plumbers were still working, having been assured the increase would be forthcoming.

ARREST IN MONTREAL

The only arrest reported came from Montreal, where Jack Mannell was taken to court on a charge of distributing leaflets, and was fined $5. No one appeared for a scheduled demonstration before the offices of the city unemployment commission.

A second strike was reported from Kitchener, Ont., where workers at a tanning factory went on a strike for higher wages and a closed shop. Less than 100 employees were affected.

Says China Unable To Work With Japan

(Continued from Page 1)

big time in the Orient unless Japan climbs down from her high horse."

Japan is feeling its moral isolation from the world, and is making a frantic effort to gain recognition for Manchukuo, Dr. Fong stated. It is doing this in various ways, he said, and is now trying to force China to allow through trains from the new state into China, and to have postal communication with China restored. But China will not allow this, Dr. Fong said. China feels Manchuria was taken only by force and if it agrees to these things it will give Japan a legal control of Manchuria, in the opinion of Dr. Fong.

LEAGUE POWERLESS

"The League of Nations is powerless to enforce its mandates," Dr. Fong said in commenting on the withdrawal of Japan and her intention to keep the mandated islands in the Pacific, after her withdrawal becomes effective next year.

"If the United States and the British navies stand together, I think they can ensure the peace of the Pacific," Dr. Fong stated.

"It is the militarist party in Japan that is causing most of the trouble," Dr. Fong stated. "I do not think the great majority of the people of Japan are in favor of the present policy, but they do not dare to speak of it.

"Japan says it stands for the stabilization of the Orient," Dr. Fong said. "But it is going about it the wrong way. We in China are forced to see Japan as the disturber of the peace in the Far East."

STILL DESERTED

"The Chinese who were living in Chapei at the time of the Japanese invasion of Shanghai in 1932 do not feel safe to return there," Dr. Fong said, in telling of the great Japanese military barracks that have been erected overlooking Chapei.

"There are 2,000 Japanese marines stationed there, as well as many tanks and armored cars. From the roof of the building the Japanese could train their guns right down into Chapei, and for this reason the district is much the same as it was after the invasion."

TRAVELER

Dr. Fong, a genial, well-educated and cultured Chinese, who speaks English fluently, and who is one of the leaders of the worldwide movement of Rotary, was in Victoria in January aboard the Ss. President Jefferson. He went to Chicago and New York and then sailed from San Francisco by the Ss. Monterey for New Zealand and Australia, where he attended district conferences of Rotary International. Then he took the Ss. Changte for Manila and Hongkong and returned to Shanghai by the Ss. President Taft. He had only four days with his family in China before taking passage by the Jefferson for America. He has engagements in several cities in the eastern United States, and plans to sail for China by the Ss. President Hoover from San Francisco July 13.

"I will then have a few weeks with my children before they return to school," he said.

MANY APPLY FOR JOB AT NANAIMO

Peter Wilson Caretaker of Comox Park; Painting Bids Called

Nanaimo, May 1—Fifty-three applications for caretaker of the new Comox Park were balloted last night at the City Council meeting. The successful applicant was Peter Wilson.

Tenders for painting and decorating the city hall and installation of sinks at the auto park were referred to the parks and property committees. A building adjacent to Buckerfield's Ltd. was ordered demolished on complaint of C. D. Peart, manager, who stated the building was [illegible]

CARRIED ON CAR BUMPER

William Cassidy of Cedar Jammed Against Buildings; Slightly Bruised

Nanaimo, B.C., May 1.—William Cassidy, of Cedar, B.C., suffered only a slightly bruised arm yesterday, when his car started as he was cranking it in gear and ran down the hill on Commercial Street. Mr. Cassidy was caught in the bumper and carried along.

The car crossed the street out of control and crashed into the front of Stearman's drug store, breaking a plat-glass window. At the same time, the rear end of the car dropped into a large manhole.

Mr. Cassidy was jammed between the woodwork of the building and the front of the car.

SAVINGS EVERY DAY IN THE WEEK

piggly wiggly

At Your Neighborhood PIGGLY WIGGLY

These Prices Effective **WED. and THURS., May 2 and 3**

Mid-week Specials in Our Modern Market at 739 FORT STREET

Alberta Turkeys, lb.	20¢
Small Turkeys GRADE A—7 to 8 lbs. per lb.	23¢
Local Broilers, lb.	35¢
Boiling Fowl, each	50¢
Large Fowl 3½ to 3½ lbs. each	60¢
Heavy Fowl 5 to 6 lbs. lb.	18¢
Veal Steak, lb.	20¢
Veal Cutlets, lb.	22¢
Legs Veal (as cut), lb.	18¢
Round Steak, lb.	16¢
Sirloin Steak, lb.	18¢
Steak and Kidney (cut up), 2 lbs.	25¢
Red Salmon, lb.	23¢
Baby Cod, lb.	6¢
Cod Fillets, lb.	10¢

10 TO 11 A.M. ONLY

1 lb. BABY BEEF LIVER ½ lb. BACON—Both for 23c

CORN FLAKES	SUGAR CRISP pkg.	7½¢
OLD ENGLISH MEAL	pkg.	21¢
ROLO-CREAM OATS	pkg.	22¢
PRUNES	SUNSWEET 2-lb. carton	22¢
	LARGE 40-50s CALIFORNIA—lb.	11¢
APRICOTS	SOUTH AFRICAN EVAPORATED—lb.	14¢
PEACHES	CALIFORNIA EVAPORATED—lb.	12½¢
GINGER	PRESERVED Stone Crock	13¢
WHOLE WAX BEANS	BEAVER 2s—tin	9½¢
GRAPEFRUIT	POLK'S 14½-oz.—tin	17¢
BLUEBERRIES	EAGLE 2s—tin	11¢
QUAKER PEACHES	Squat 2s tin	13¢
SPAGHETTI	CAMPBELL'S 16-oz.—tin	7½¢

Royal City

PEAS—Sieve 5—2s—tin	9¢
PEAS—Sieve 4—2s—tin	10¢
CUT WAX BEANS—2s, tin,	12½¢
APRICOTS—squat 2s—tin	14¢
TOMATOES—large 2½s—tin	9¢
PUMPKIN—large 2½s—tin	10¢

SUNDALE **Loganberry JAM** 4 lbs. 35c

Excel Sodas	Christie's 2-lb. pkg.	23¢
Chocolate Eclairs	RED ARROW 1-lb. carton	23¢
Kippered Snacks	tin	5¢

BRUNSWICK

Herring in Tomato Sauce—tin	10¢
Chicken Haddie—tin	12½¢
Sardines in Oil—tin	4¢

MATCHES

De Luxe—400s—box	9¢
Goodlite—300s—box	7½¢

EMPRESS PURE JAM 32-oz. Jars CHERRY STRAWBERRY RASPBERRY BLACK CURRANT Per jar 27c

Piggly Wiggly the finest in Fruits and Vegetables

APPLES	DELICIOUS at	4 lbs. 25¢
	ROME BEAUTIES at	5 lbs. 25¢
	GANOS—Good Cooking—white stock taste	6 lbs. 25¢
BANANAS	SMALL FRUIT	3 lbs. 29¢
GRAPEFRUIT	IMPERIAL Large Size	5 for 23¢
LEMONS	SUNKIST—Medium doz.	15¢
ORANGES	Small size—doz.	15¢ 2 doz. 29¢
	Medium size—doz.	23¢ 2 doz. 45¢
	Large size—doz.	30¢ 2 doz. 59¢
	Ex. large size—doz.	40¢ 2 doz. 79¢
RHUBARB	LOCAL OUTDOOR	3 lbs. 10¢
TOMATOES	No. 1 HOTHOUSE lb.	25¢
ONIONS		3 lbs. 7¢
POTATOES	LOCAL BURBANKS	10 lbs. 17¢
	SUNRISE 25s—each	43¢
SPINACH		2 lbs. 9¢

SHELLED WALNUTS—Sweet Quarters and Pieces—½ lb., 11¢; lb.	21¢
SHELLED ALMONDS—½ lb., 19¢; lb.	37¢
JUNKET—Powder or Tablets	10¢
CHOCOLATE—Fry's Premium—½ lb.	17¢
SALT—Regal Shaker 9¢ Iodized Shaker	10¢

VITO	CREAM CHEESE ½-lb. pkg.	10¢
COCOA	PURE lb.	10¢
PEANUTS	SALTED—Fresh Roasted—lb.	10¢
OXO CUBES	4s tin 8¢ 10s tin	19¢
BOVRIL	2-oz.	29¢
	4-oz.	55¢
	8-oz.	99¢
CORNED BEEF	BOVRIL tin	10¢
HORSERADISH—Heinz Evaporated—bottle		22¢
CHICKEN—Aylmer Boneless—tin		22¢
LUNCH TONGUE Sweet Clover—tin		23¢
SANI-FLUSH tin		23¢
STEEL WOOL Large pkg.		8¢
WALLPAPER CLEANER tin		13¢

LITTLE CHIP

ORANGE MARMALADE, 12-oz. jar	17¢
LEMON MARMALADE, 12-oz.	17¢

EXTRA SPECIAL CAMPFIRE MARSHMALLOWS—large lb. pkg., 23c

SUNDALE BREAD FLOUR QUALITY ABSOLUTELY GUARANTEED

7-lb. bag 20¢ 24-lb. bag 63¢ 98-lb. bag $1.15

PANCAKE FLOUR—Aunt Jemima's—pkg.	15¢
BUCKWHEAT FLOUR—Aunt Jemima's—pkg.	17¢
PANCAKE SYRUP—K-Brand—16-oz. (in glass syrup jug)—each	19¢
ROYAL CROWN SOAP	FLOATING CASTILE Large bar	11¢
LARD	SWIFT'S SILVERLEAF lb.	12½¢

Butter PIGGLY WIGGLY Finest Alberta—Prints 3 lbs. 78c; SUNSET GOLD Packed in Cartons 3 lbs. 84c

Mrs. Drake's Wrapped Bread.... 2 for 15¢

THE PLUME SHOP
747 Yates Street

Silk Swagger Suits $14.75
In white and pastels. All sizes.

MANY ATTEND MOOSE DINNER

Legion Holds Annual Banquet Here; G. T. Allan Presides as Toastmaster

The annual banquet of the Moose Legion in the Douglas Hotel Saturday night was attended by more than 100 persons under the chairmanship of G. T. Allan, who welcomed a delegation from the Vancouver lodge.

The deputy supreme dictator of the legion for British Columbia, D. Milligan, was present to reply to the toast to the order and Mrs. Pearce, the senior regent, responded to the toast of the Victoria Chapter No. 25, Women of the Moose, introducing Mrs. E. Deane, the district deputy grand recorder for the province.

Leonard Cox, past North Moose, proposed and Leonard Brown, grand herder of Vancouver, replied to the toast to the Legion. The toast to the junior order was sponsored by Reginald Lott and replied to by Reginald Hayward Jr.

W. A. Kettle, sergeant-at-arms of the Northwest Moose Association, replied to the toast to that organization. W. T. Thorpe, secretary, and J. Janes, past dictator of the Vancouver Lodge, also spoke.

The toast list and entertainment was arranged by a committee consisting of Leonard Cox, W. S. Fawcett, T. Spouse and Fred Carter. The artists were: J. Davis, Miss Nancy White, Miss Beatrice Stromkins, Miss Barbara Allan and Mrs. Barrie.

KERO SPRAY
KING OF INSECTICIDES
Pints, regular 50c. Special, 43¢
½-gallon, regular $1.25. Special, for $1.13
1 gallon, regular $2.00. Special, for $1.79
Kero-Spray is the best combination spray on the market, contains Arsenate of Lead, White Hellebore, Whale Oil Soap, Kerosene, Black Leaf "40" and emulsifying ingredients.
VANCOUVER DRUG COMPANY LIMITED

Large Sums For Radio Broadcasts Rejected

Commons Committee Informed Marie Dressler and Mary Pickford Declined Offer of Programmes in Canada

Canadian Press

Ottawa, May 1.—Two Canadian born actresses—Marie Dressler and Mary Pickford—in turn had refused an offer of $5,000 each for a series of ten broadcasts made in Canada, Harold Sedgewick of the Rogers-Majestic Corporation, operating station CFRB at Toronto, told the Commons radio committee yesterday.

It was difficult to compete with household names in which United States companies had spent thousands, and maybe hundreds of thousands of dollars, in developing. Al Jolson, the Pickens Sisters, Don Novis and Julia Sanderson were among these, said The Toronto Witness.

"There is certainly not a photograph of a Canadian artist or an article on a Canadian programme," said Mr. Sedgewick, producing two radio pages in a Toronto weekly. In another newspaper suggesting programmes there was a list of 104 features, of which six originated in Canada and sixteen out of 104 were carried over Canadian stations, the balance of which were obtained by tuning in on United States stations.

This was a competition, witness declared, with which private stations and the Canadian Radio Broadcasting Commission as operators of stations had to contend. This was no criticism of newspapers, he emphasized. "They must cater to their readers," said Mr. Sedgewick.

Criticism of the regulation of the commission permitting only five per cent time for advertising in programmes was made by The Toronto Witness.

Changes in the advertising regulation were asked for also by Henry Gooderham of CKCL, Toronto, and Philip Morris of CFPL at London, Ont. On a disagreement between his station and the commission over a chain regulation ruling resulting in the Toronto station having to cancel the Ford Motor programme, Mr. Gooderham said his people were prepared to go to court if there was no other referee.

Support for the nationalization of broadcasting and the Radio Commission was expressed by Frank Denton, Toronto, chairman of the radio committee of the National Council of Education. Mr. Denton believed "the educated opinion in Ontario is in favor of continuing the use of French on the air." "Spot" announcements should be eliminated as undignified from a government station, he said.

The committee will meet again Wednesday.

INDEPENDENCE HALL CLOCK

Philadelphia, May 1 (Associated Press).—The clock on Independence Hall must never stop. Even on the longest repair job—eight hours—one man gave the big timepiece's hands a push every minute while another hammered out the hours on the mighty bell which took the place of the cracked but historic Liberty Bell.

FRED LANDSBERG IS HONORED HERE

One of Victoria's most public-spirited citizens, Fred Landsberg, was honored by members of the City Council yesterday evening as they requested the City Clerk to send him a letter congratulating him on the fiftieth anniversary of his arrival in Victoria to-day.

Mention was made of the many philanthropic activities of Mr. Landsberg and attention was drawn to the fact he had been publicly honored recently with the presentation of the medal for Victoria's Best Citizen.

SIR G. SUTTON PASSES AWAY

Canadian Press

London, May 1.—Sir George Sutton, electrical engineer and rubber company executive, died yesterday evening at the age of seventy-seven.

Sir George, first and last baronet of his line, was president of W. T. Henley's Telegraph Works Company and of Henley's Tire and Rubber Company.

He was a member of the Institution of Electrical Engineers, vice-president of the council of the Royal Society of Arts, and vice-president of the executive council of the Federation of British Industries. His main interest was transmission of electricity for light, heat, power, telegraphy and telephony.

He leaves no heir.

FAVOR BAND IN INNER HARBOR

The directors of the Chamber of Commerce yesterday approved a suggestion submitted to them in a letter from A. Prescott for a series of band concerts from a scow in the Inner Harbor.

Mr. Prescott, in his communication, referred to the attraction band concerts would be from a tourist standpoint, and stated it was his plan to secure funds for them through private subscription.

The scheme was endorsed in principle by the directors.

NO NEW RUSSIAN LEAGUE MOVE

Canadian Press from Havas

London, May 1.—Asked to inform the House of Commons regarding the probability of Russia joining the League of Nations, Sir John Simon, Foreign Secretary, yesterday replied:

"So far I am not aware the Soviet Government has given any indications that it would be prepared to join the League of Nations."

FESTIVAL WAS BIG SUCCESS

Dr. Ernest MacMillan Compliments Nanaimo Committee; Final Results

Special to The Times

Nanaimo, May 1.—Dr. Ernest MacMillan, adjudicator in the musical classes at the final session of the Upper Island Musical Festival, complimented the festival committee for the admirable manner in which they had carried out their duties and for the splendid work that they were accomplishing for music.

Speaking with reference to the various contestants, Dr. MacMillan said he was greatly impressed with the splendid choirs competing. The adjudicator created a great impression with contestants and spectators alike with his splendid adjudications which were helpful, kindly and of a constructive nature.

A pleasing feature of the festival was the large number of outside contestants. There were one hundred entries from the Cowichan district alone, and they garnered their share of prizes. Special mention should be made of the Duncan contestants, who carried off many first prizes in every class, vocal and instrumental as well as elocution. Marygold Nash carried first-class honors in all three classes and succeeded in winning two special prizes. Noel Johnson, soprano, won the coveted Rose Bowl competition. There were three Duncan contestants in the finals with Mrs. Armishaw of Nanaimo.

Nanaimo juvenile and senior choirs carried off the major prizes, winning practically all the outstanding choral tests. Alberni, Courtenay and Comox figured prominently, winning miscellaneous events.

MANY ENTRIES

There were all told 1,500 competitors, 265 entries from fifty island points with thirty-five choirs competing.

The folk dances held Saturday drew many contestants from all island points, some very clever dancing being witnessed. The adjudicator, Miss Gave-Brown-Cave, New Westminster, had a difficult task making awards owing to the keenness of the competitors.

Final session: Class 8, girls' choirs, under nineteen years—First, St. Andrew's United, Nanaimo, 178 marks; second, Mrs. Brankston's Choir, Nanaimo, 169.

Class 61: Elocution, girls under nineteen years—First, Joyce Hann, Nanaimo, 85 marks; second, Margaret Williams, Nanaimo, 78 marks.

Class 37: Rose Bowl Competition—First, Noel Johnson, Duncan.

Class 12: Ladies' choirs—First, Mrs. Brankston's Choir, Nanaimo, 172 marks; second, St. Andrew's Ladies' Choir, 170 marks.

Class 10: Church choirs, thirty to forty-five voices—First, St. Andrew's United, Nanaimo, 176 marks; second, Nanaimo Choral Society, 172 marks.

Class 30: Vocal solo, any voice—First, J. Scales, Nanaimo, 83 marks; second, John Dick, Duncan, 81 marks.

FOLK DANCING

Class 73: Pas Deux, under ten years, Dutch dance—First, Billie Smith and June Gava, Nanaimo, 84 marks; second, Isabelle Beattie and Wilma Atkinson, Nanaimo, 80 marks.

Class 71: National dance, under fifteen years, Irish Jig—First, Dorothy Shepherd School, Nanaimo, 82 marks; second, Madge Grey School, Nanaimo, 81 marks.

Class 68: Private schools, under fifteen years, own selection—First, Dorothy Shepherd School, Nanaimo, 84 marks; second, Madge Grey School, Nanaimo, 80 marks.

Class 78: Rural schools, own choice—First, East Cedar School, Ladysmith, 81 marks.

Class 77: Solo dance, sixteen years and over, Sailors' Hornpipe—First, Betty Thomas, Ladysmith, 80 marks.

Class 66: Public schools, under fifteen years—First, Thomas Hodgson "B" team, Nanaimo, 80 marks; second, Thomas Hodgson, "A" team, Nanaimo, 79 marks.

Class 74: Pas Deux, under fifteen years, Spanish dance—First, Audrey Gunnis, Nanaimo, 84; second, Ella Dickinson, Mary Dean, Nanaimo, 83 marks.

Class 75: Solo dance, under ten years, Irish Jig—First, Joan Auchinvole, Courtenay, 83 marks; second, Isabelle Wilkinson, Cumberland, 83 marks.

Class 70: National dance, under ten years, Highland Fling—First, Katherine Moore School, Courtenay, 84 marks; second, Madge Grey School, Nanaimo, 81 marks.

Class 69: Girl Guide and Brownie Packs—First, Cowichan Girl Guides, 163 marks; second, Nanaimo Brownie Pack, 160 marks.

Private schools, under ten years, own selection—First, Madge Grey School, Nanaimo, 80 marks; second, Dorothy Shepherd School, Nanaimo, 79 marks.

Class 76: Solo dance, under sixteen years, Highland Fling—First, Doreen Henderson, Courtenay, 87 marks; second, Audrey Gunnis, Nanaimo, 86 marks.

Class 72: Folk dance, adults, any authentic English country dance—First, Cowichan Ranger Company, 87 marks; second, Duncan Folk Dancers, 86 marks.

Kipling's Works Are Presented

An evening with Kipling was spent by members of the Kipling Society of the city who gathered yesterday evenin gat the home of Mr. and Mrs. A. E. J. Cornwell, 1842 Pandora Avenue. Sixteen members of the organization, which is not yet a year old, attended the meeting.

Considerable time was devoted to the reading and discussion of several of the famous author's short stories, after which A. Dunbar-Taylor, K.C., one of the most widely-known Kipling students in western Canada, entertained with humorous recitations and Kipling stories.

The meeting was brought to a close with the serving of delicious refreshments by Mrs. Cornwell.

ANNIVERSARY IS OBSERVED

Revellers' Club Marks Six Years' Progress in Victoria at Banquet

Marking six years of progress as the city's youngest service club, members of the Revellers' Club Saturday evening celebrated their anniversary with a banquet at the Empress Hotel, presided over by Kenneth B. Genn.

The evening's programme included a short resume of the club's history by the president and a series of toasts. The club was founded on April 24, 1928.

In sketching the life of the club, Mr. Genn referred to its rapid development and stated the club was now becoming recognized with the older service institutions of the city. He spoke of various undertakings by the club and was confident of an optimistic future.

"The club" was proposed by Martin Hoffmeister and O. K. Dorman made the response. Thomas A. Stevenson proposed "The Founders" and Wilfred H. Sturrock, a charter member, responded. Stan Whitehead proposed "The Chaplain" and Rev. Canon A. E. de L. Nunns offered his thanks in a suitable reply.

VANCOUVER BRANCH

The Vancouver branch was toasted by Jack H. B. Gann, who spoke of the organization of the mainland group through the activities of the local members. The Terminal City club was growing and would soon find its place with other mainland organizations, he stated. The reply was given by H. D. Genn.

The toast to "Our Sportsmen" was proposed and responded to by two footballers of the city, Alfred O. Hood and Robert D. Sheret, respectively. "Absent Members," referring to non-resident members of the club, was proposed by B. C. Gillie and N. E. Fell gave the reply. The members referred to were: Charles Armstrong, Harvard University; F. H. Bonnell, Queen's University; A. E. Todd, Vancouver; Eric Blagburn, Coquitlam; Hugh Molyneaux, Atlin; E. J. Simpson, Kelowna; Thomas McNab, Edmonton; Clifford Wallis, Toronto, and Jack Gray and Harry Schofield of Oldham, Lancashire.

Joseph G. Wheeler toasted the following quartette of new members: S. Weston, Ken Davis, C. MacNeil and Pat Parr and D. Russell Ard responded on their behalf.

BRITAIN TO BUILD TWO CRUISERS

Canadian Press from Havas

London, May 1.—The British Admiralty yesterday ordered two new cruisers of 9,000 tons each, part of Britain's 1933 naval programme.

(ESTABLISHED 1901)
Angus Campbell & Co. Ltd.
1008-10 GOVERNMENT ST.

Remarkable Values
For Half-day Shoppers

Kayser "Mir-o-Kleer" Crepe Chiffon Silk Stockings — new shades 1.00

Shadow-stripe Harvey Rayon Vests, Panties and Bloomers. 79c

Children's Silk Lisle Ankle Sox, white and colors. Sizes 6 to 8 ..... 29c

Kayser Novelty Silk Panties, plain and lace-trimmed styles. A pair 1.00

Beautiful Silk Scarfs, choice colorings, newest designs 95c

Fine quality Suede Taffeta Bias-cut Slips. All sizes — white and colors 1.00

New White Handbags, smart envelope shapes, fitted with mirror and coin purse 1.95

Regular $5.50 Nemo-flex Girdles 2.95

Sizes 25 to 29.

Perfect-fitting Nemo-flex Girdles of silk broche or heavy satin — medium and lightly-boned models — a very remarkable value for half-day shoppers. Regular $5.50, on sale Wednesday morning at $2.95

ON THE AIR

CFCT, VICTORIA
To-night
5.30—Birthday Party.
6.00—Sundown.
6.45—Moore and Whittington programme.
7.00—Bond Business.
7.15—Feature Programme.
7.30—Andy McNaughton, pianist.
7.45—Prof. Mobius.
8.00—News Flashes.
To-morrow
8.00—Top o' the Morning.
8.15—Timely Topics, Dr. Clem Davies.
8.30—Tempus Fugit.
9.00—Morning Moods.
10.00—Feature Programme.
10.15—Art Farey, pianist.
10.30—Music in the Air.
11.00—Musical Alphabet.
11.30—The Concert Album.
12.00—Melodic Moderne.
12.15—World Bookman: "Are moths really harmful to clothes?"
12.20—Ten Tuneful Minutes.

CRCV, VANCOUVER
To-night
5.30—Variety Programme.
5.55—Canadian Press News (CRC).
6.00—The Russian Vagabonds, Montreal (CRC).
6.30—NBC Symphony Concert, New York (NBC-CRC).
7.00—Nautical Nonsense, Moose Jaw (CRC).
7.30—Canadian Press News and Weather (CRC).
7.38—Billy Bissett's Orchestra, Toronto (CRC).
8.00—Junior Chamber of Civic Affairs.
8.15—Province News.
8.30—Don Pedro and his Gypsies, Vancouver (CRC).
9.00—Lorna Heath and Bill Campbell.
9.30—Concert Orchestra and soloist, Marjorie Whitehead.

CKWX, VANCOUVER
To-night
6.15—Famous Players.
6.25—Market Service.
6.45—The Happy Family.
To-morrow
8.15—Radio News.
9.00—The Sunshine Parade.
10.00—C.P.R. Programme.
10.30—Griff Morris and His Radio Gym Class.
11.00—Organ Programme.
11.30—Anita Carolyn Rouse, dietitian.

CJOR, VANCOUVER
To-night
5.30—Don Pedro.
6.40—Stock Quotations.
6.45—News Broadcast.
7.00—Wendell Hall presentation.
7.15—W. A. Pritchard.
7.30—Douglas Sturat, baritone.
7.45—Newspaper Adventures.
8.00—Pride of the West Orchestra.
8.30—Douglas Social Credit talk.
To-morrow
9.15—Dad's Smiling Billy, Blinkhorn.
9.30—Souvenirs.
9.45—Stock Quotations.
11.00—Parent-Teachers lecture.
11.15—Evan Danks, classical piano.

KOMO, SEATTLE
5.30—Ed Wynn and Firechief Band
6.00—Beauty Theatre.
7.00—Amos 'n' Andy.
7.15—Gene and Glenn.
7.30—Memory Lane
8.00—Ben Bernie's Orchestra.
8.30—Death Valley Days.
9.00—Thirty Minutes of Music.
9.30—Song of Araby.
10.00—News Flashes.
10.15—Palace Hotel Orchestra.
10.30—Vic Meyers' Club Victor Orchestra.
11.00—New Harlem Night Club Orchestra.
11.30—Beverley Wilshire.
To-morrow
7.45—Exercise and Applesauce.
8.15—Morning Reveries.
8.33—Viennese Vagabonds
9.00—Magic Hour.
9.15—Words and Music
9.30—Arion Trio.
10.00—Manhattan Echoes
10.15—What's New.
10.30—Woman's Magazine of the Air.
11.30—Syncopators.
11.45—Platt and Nierman.
12.00—Betty and Bob
12.15—Western Farm and Home Hour.
1.00—Farm talk.
1.15—Emil Hanson.
1.30—Ma Perkins.
1.45—Easy Chair.
2.00—Al Pearce and His Gang.

KJR, SEATTLE
To-night
5.30—Spice of Life.
5.45—Cecil Solly.
6.00—Song Bag.
6.30—Fireside Phantasies.
7.05—Dinner Dansant.
7.30—Missing Dollars.
7.45—Seattle Symphony Campaign
8.00—Orpheus Ensemble.
8.30—Around Town with Lloyd Spencer.
8.45—Watanabe and Archie.
9.05—The Big Ten.
9.30—Rocky Mountaineers
10.00—New Harlem Night Club Orchestra.
10.30—Palace Hotel Orchestra.
11.00—Ambassador Hotel Orchestra.
11.30—Vic Meyers' Club Victor Orchestra.
To-morrow
7.45—Early Echoes.
8.15—Merry Macs.
8.30—Vic and Sade.
8.45—Harvest of Song.
9.00—Tone Poems.
9.15—Puget Sound programme.
9.45—Shuffling Feet.
10.05—Organ concert.
10.30—Club Minutes.
10.45—Southern Serenader.
11.00—Rhythm Rulers.
11.30—Carefree Capers.
12.00—Castles in Music.
12.23—Headliners.
1.00—Education in the News.
1.15—Ted Black and orchestra.
1.30—Musical Jigsaws.
1.45—Armchair Quartette.
2.00—Salon Hour.

KVI, TACOMA
To-night
5.15—Ruth Etting.
5.30—Minneapolis Symphony Orchestra.
6.00—Casa Loma Orchestra.
6.30—The World's Largest Industrial Choir.
6.45—Harlem Serenade.
7.15—Chamber of Commerce speaker.
7.20—Charles Barnet's Orchestra.
7.45—Voice of Experience.
8.00—Harry Sosnick's Orchestra.
8.30—Frank Dailey's Orchestra.
9.00—Scandinavian Hour.
9.30—Hodge Podge Lodge.
9.45—Silver Slipper Orchestra.
10.00—The Bowery Orchestra.
10.15—Cocoanut Grove Orchestra.
10.30—Pappy's Cabin Orchestra.
10.45—Gus Arnheim and his music.
11.00—The Bowery Orchestra.
11.30—Midnight Moods
To-morrow
8.00—Voice of Experience.
8.15—Jim DePuy's Reveille Revue.
8.30—Recordings.
8.45—Magic Hour.
9.00—Mystic Melodies.
9.15—Louella Parson's Hollywood Revue.
9.30—Betty Crocker.
9.45—Jane Ellison's Magic Recipes.
10.00—Just Plain Bill.
10.15—Romance of Helen Trent.
10.30—American School of the Air.
11.00—The Observer.
11.15—LaForge Berumen Musicale.
11.30—Jack and Jane Carlton and orchestra.
11.45—Columbia Salon Orchestra.
12.00—Manhattan Moods.
12.30—Prince George's Speech and Empire Societies.
12.30—News and Views from the State Capitol.
12.45—Golden Jubilee Luncheon—Tacoma Chamber of Commerce.
1.30—Cora Day DeVore—A Lesson in English.
1.45—Amusement Tips.
2.00—Happy-go-lucky Hour.

KSL, SALT LAKE CITY
To-night
5.15—Johnny Green's Orchestra with Ruth Etting.
5.30—Minneapolis Symphony.
6.00—Glen Gray and the orchestra—Col. Stoopnagle and Budd.
6.45—Gus Farney, organist, and Adine Bradley, pianist.
7.00—Harlem Serenade.
7.15—Furniture programme.
7.30—Crazy Crystals programme.
7.45—The Voice of Experience.
8.00—These Crazy Humans.
8.15—Johnny Murray and the Fun Fest.
8.30—Memory Garden with Ethel Hogan, organist, and guest soloist.
8.45—Frank Daley's Orchestra.
9.15—Mary and John.
9.30—Hodge Podge Lodge.
10.00—Bill Fleck's Orchestra.
10.30—Harmony Ranch.
10.45—Gus Arnheim's Orchestra.
To-morrow
8.00—Voice of Experience.
8.15—Beet Sugar Industries.
8.30—Good Morning Judge.
8.45—Jennie Lee.
9.00—Marie, the Little French Princess.
9.15—Hollywood Stars.
9.30—Easy Aces.
9.45—Magic Recipes.
10.00—Just Plain Bill.
10.15—Romance of Helen Trent.
10.30—American School of the Air.
11.00—Betty Moore.
11.15—Berumen Muticale.
11.30—U.S. A.C. Extension Division.
11.45—Picard Family.
12.00—Payroll Builder.
12.20—Prince George's Speech before Empire Societies.
12.40—Science Service.
1.00—Between the Bookends.
1.15—Payroll Builder.
1.45—Maurie Sherman's Orchestra.
2.00—Melody Moods.

NICKEL MINE B.C.'S LATEST

Mountain at Choate May Be Honeycombed With Ore; Engineering Triumph

Vancouver, May 1.—Picture of what is going on at B. C. Nickel. One hundred miles from Vancouver, you may breakfast at home, eat lunch at the mine; look over the development, be home in time for dinner, according to The Vancouver Province.

It is "right up the mountain" from the C.P.R. station at Choate, among a mass of peaks at the western end of the Fraser Canyon.

Branching off the main highway, a motor road runs uphill eight miles to the mine. The scene of operations is 3,800 feet above sea level. It bears close comparison with Grouse Mountain highway; both ascend nearly 4,000 feet in eight miles. But the road to B. C. Nickel winds around incredibly sharp corners and probably has three times as much curvature as the road to Grouse Chalet. Major C. B. North built the "Nickel" road for $125,000, and deserves great credit for a capable job.

He was in a big hurry to finish it before the snow came last November, so he packed supplies around the mountain by an old pack trail so he could build from the top downward and from the bottom upward. About the time the two gangs met, the snow came. Thirty feet fell at the top end of the road. To-day there are still patches of snow in the shaded timber, but the road is clear. Texas Creek roars down the gulch on the south side of the mountain. A temporary hydro-electric plant was installed, giving 360 horsepower, sufficient for all development work required in the job of "proving" the mine, which is now going forward. Electricity from this outfit lights cook and bunkhouse, supplies motive power for the drillers and "juice" for the ore train, which trundles in and out from the higher-up bowels of the mountain.

PIERCE MOUNTAIN PEAK

Where the tunnel enters, the mountain is about three-quarters of a mile wide, clear through from one side to the other. When it is finished, you may walk right through about 4,000 feet, from the Texas Creey valley on the east side to the Emory gulch on the west slope, with 900 feet of the cone of the mountain still above you at the centre. The tunnel, almost horizontal—with a grade of merely one-half of one per cent to carry off the seepage water—is built large enough to drive an automobile through; it is straight as Granville Street bridge and the string of electric lights seems endless as you look along the 1,500 feet already bored.

Curiously enough, only small surface showings were observed on the east side of the mountain where the tunnel enters. It was on the west side, over above the valley of Emory Creek, that the large outcroppings were staked by the original prospectors. On the claim "Pride of Emory" there is an extensive vein. Assays developed from surface workings there ran two to five and more per cent of nickel, with small values in gold and copper. There is another outcrop uncovered 200 by 300 feet, with the boundaries still undisclosed, which also looks very interesting. Are these merely surface deposits? Or do they continue to a great depth? The tunnel is designed to answer these questions. If these veins are encountered by the tunnel as it cuts that area hundreds of feet below the surface, then rather immense ore bodies will be indicated. And the tunnel will be the nautral route by which to haul the ore downhill to market.

FINE ORE BODY

Up to to-day the tunnel has been driven ahead 1,500 feet into the mountain. For 1,300 feet nothing much happened, except the blasting and tearing and hauling out of this rock. Then, at a clearly defined wall, on April 15, an ore body carrying nickel value well above 1 per cent, with some gold and copper, was encountered. This persisted for 135 feet and the tunnel went out again into the ordinary formation. Diamond drills were put at work, north and south, to explore this vein, the highest values of which appeared to be concentrated in the fifty to seventy feet of the centre of it. To the north the diamond drill appeared to be running out of this good ore body 142 feet away. All this heartened the whole development programme. It is an "extra" in that it has no relation to the surface showings, which are nearly 2,000 feet further westward. When the snow clears Major North will examine the mountain top vertically above this newly-discovered vein to see if it continues upward to the surface.

ANOTHER BRITANNIA?

Tunnel drillers are going along at the rate of twelve to fifteen feet a day. It will be August or September before they will be looking for the "Pride of Emory" vein, if it runs down where they expect it to run. Meantime they have fond expectations of encountering another surprise vein similar to the big ore body this month. Nobody would be astonished now if the entire top of the mountain is found to be honeycombed with nickel veins.

It is officially learned that B. C. Nickel has been fully financed. Money is in the treasury for building an areial tramway three and one-half miles straight down the gulch to Choate; for a mill and for power. Plans are out for a hydro development to provide 16,000 to 20,000 horsepower from a stream twenty miles away. The electric development will cost $1,500,000. A site for the proposed mill is being cleared. Everything is arranged so that from the time it is mined the ore will be moving downhill. Manifestly, treatment charges and transport will be worked out on a very low-cost basis. The directors hope that gold and copper values in the ore will pay all charges for mining and milling.

Thirty-five years ago Britannia was a promising prospect destined to develop as it is to-day, the largest copper producer in the British Empire. It is twenty-five miles away at Vancouver's side-door. If expectations of the extent of the ore are fulfilled, one of the world's great nickel mines may be developed at Choate—at the front-door of Vancouver.

Victoria Daily Times

TUESDAY, MAY 1, 1934

Published Every Afternoon Except Sunday by
TIMES PRINTING AND PUBLISHING COMPANY LIMITED
Offices Corner Broad and Fort Streets

Business Office (Advertising).....Phone Empire 4175
Circulation .....Phone Empire 7522
News Editor and Reporters .....Phone Empire 7177

SUBSCRIPTION RATES

City Delivery .....$1 per month
By mail (exclusive of city)—Canada, Great Britain and United States.....$6 per annum
To France, Belgium, etc. .....$1 per month

STEVENS APPROVES HART'S PLAN

OUR STAFF CORRESPONDENT AT Ottawa has learned that Hon. H. H. Stevens, Dominion Minister of Trade and Commerce, favors Hon. John Hart's plan for refunding the greater part of British Columbia's debt on the lines laid down by the provincial Minister in his budget speech a few weeks ago. If Mr. Stevens shall be able to persuade his colleagues in the cabinet to agree with him it will mean that the federal government will underwrite a new issue of bonds to be floated to retire existing provincial debts, the bonds to carry a lower rate of interest than those at present outstanding. Legislation was passed at the recent session of the Legislature giving the provincial government the necessary authority to launch this policy.

Under this scheme the British Columbia government would consult with its bondholders and offer to give them new bonds at the lower rate, or, if they preferred to have the cash, to pay them off at once with the new money raised under federal government guarantee. It is generally understood—experience in Great Britain and Australia supports the contention—that most of these bondholders would take the new contract with less earning power, knowing that the interest would be certain of collection, that the security would not depreciate in value, and that payment in full would be made at maturity.

Mr. Hart's primary objective, as made clear in his budget speech, is to effect a material reduction in that annual item of $11,663,086 which has to be set aside for interest and sinking fund charges. It is imperative that he attain this if all necessary services are to be supplied and the province is not to defer its interest payments. His plan is to refund $124,426,000 of the debt—he is not permitted to interfere with $24,500,000 of it because that amount is composed of inscribed stock held in London—at a lower interest rate. He submitted two proposals, one providing interest at three per cent and the other at three and one-half per cent. At three per cent, on a thirty-year term, providing no sinking fund was set up for five years, the saving in interest and sinking fund provision for five years would be $6,695,986 a year, and for the remainder of the term, $3,273,173 a year. On a three and one-half per cent basis the saving would be $6,057,392 a year for the first five years and $2,869,451 annually thereafter until maturity.

As already pointed out in these columns, any deferring of interest payments would injure the credit of the province, and, by the same token, would hit the bondholders in the sense that the market value of their bonds would be bound to drop. Indeed, the deferred interest might pile up to such an extent as to be almost impossible to collect, and there might conceivably be ultimate default on principal. It was to provide against such a contingency that Mr. Hart submitted his proposal. It can be argued quite properly in support of his case that a bondholder would be better advised to make sure of three per cent, or three and one-half per cent on a bond retaining its value, the principal of which is assured of collection at maturity, than five or six per cent uncollectable interest—with the market value of the bond depreciated.

Mr. Stevens's support of Mr. Hart's scheme naturally implies that he favors the view that were any province of the Dominion to defer the payment of interest on its bonds—which, to put it plainly, means default—would react unfavorably on the credit of the Dominion as a whole. This is something to be avoided at all costs, and it is to be hoped that the British Columbia member of the federal cabinet will be able to influence his colleagues to give Mr. Hart the backing he requires to launch his refunding loan.

ALL QUIET ON THE SEINE

APPARENTLY MAY DAY IN FRANCE labored and brought forth a mouse instead of a tiger. The French government, in anticipation of a general strike against wage cuts and taxes, had made extraordinary preparation for trouble; police, military guards with tanks and machine guns were organized in Paris and other stern measures were taken to prevent any recurrence of the riots which transformed the Place de la Concorde into a battleground and forced the resignation of the Daladier administration. But saving a few average incidents here and there in France, the day has passed without any outbreaks; the "Red Revolution," which seems to be the nightmare of so many governments did not even rumble. Similar preventive measures were adopted in most other countries, but there, also, conditions were about as usual.

The real power in France is not to be found in Paris or Marseilles, but in the peasantry, who constitute the majority of the French population. That peasantry might be disgusted with inept or corrupt government, but it prefers even that to revolution. It is not suppressed or oppressed, hungry and desperate, as it was in the days of the Bourbons, and it would have to be forced into the very depths of despair before it would risk a repetition of the horrors of the Commune or the Great Revolution of 1789.

Governments, especially in or near countries which have had internecine strife, are much more sensitive to signs of revolt than the average public. There is not a government in a major country in Europe which figuratively does not look under the bed before it retires in the fear that it might discover a Red menace there. In some cases the fear is justified, notably in those in which a harassed people are denied the constitutional right to get rid of a government or system which oppresses them. Dictatorships which have abolished the parliamentary safety-valve and which can not be removed by the people except by force, naturally have to be especially vigilant, but France has no dictatorship. If one should arise, then the peasantry would support a revolt.

The governments which have most to fear from that quarter in Europe are of the Fascist variety which dare not submit to the slightest public criticism of their course and which either put critics in gaol or send them into exile. No government or system of government which does not permit freedom of speech or constitutional political opposition can possibly survive more than a generation or two at the outside.

JAPAN AND BRITAIN

GREAT BRITAIN HAS DECIDED THAT the "hands off China" incident with Japan is closed. The Japanese Foreign Minister has informed the British Ambassador, Sir Francis Lindley, that Japan has no intention of going back on her signature of the Nine-Power Treaty which guaranteed the territorial and economic integrity of China. So if Japan was "flying a kite" when a "Foreign Office spokesman" restated his country's attitude towards China and the interests of other nations in that republic, it has come down to earth. Great Britain wanted to know what was in the wind, of course, because she is more heavily involved financially in China than any other nation.

If the official nerves of Great Britain have ceased to be on edge over this incident, however, another bogey has popped up, this time in the form of an automobile produced in Japan by the cheapest possible industrial wage conditions. The intentions of the manufacturers, a concern in Tokio, is to flood the world with these cars at $250 to $300 apiece. So far, British manufacturers do not seem to be worrying very much about the threat to an industry which is enjoying great prosperity. Their attitude is that the cheapness of the car may be very attractive; but they want to know how it will stand up against what they consider is their own superior workmanship. Whatever may develop, the fact remains that Japan, first with her textiles, then with her "hands off China" declaration, and now with this cheap automobile is digging her old ally pretty irritatingly in her political and economic ribs.

EXPLODING A MYTH

IT IS EVIDENT THAT MARITAL TROUbles in Canada last year were not as numerous or as serious as they were in 1932, for there was a decrease in the number of divorces of seventy-two. The score for 1932 was 995 and for 1933, 923.

Of last year's total, 899 were granted by the courts of the seven provinces, while twenty-four were granted by the Dominion Parliament. Ontario led with 304 as against 341 in 1932, British Columbia, 258 compared with 245; Alberta, 135 in comparison with 149; Manitoba, 116 against 114; Saskatchewan, forty-eight, compared with sixty-one in 1932; Quebec, twenty-three against twenty-four; Nova Scotia, twenty-seven, compared with thirty-seven, and New Brunswick, twelve as compared with twenty-six in the previous year. In 1933 there were 354 divorces granted to husbands, as compared with 428 in 1932, while wives were granted 569 as against 567 in the previous year.

The above details are furnished by the Dominion Bureau of Statistics; but there are comments on this improved condition which are somewhat significant and interesting. We are told that five out of six couples remarry after they have decided to run in double harness for good and all.

This is what we read—and the meticulous care with which statistics are prepared by the figure experts at Ottawa may not be challenged—"Remarriage after divorce would appear to be the rule rather than the exception, for the number of divorced males married in seven years, 1926-32 inclusive, being 4,664, as compared with 5,519 divorces in the same period, indicating that five out of six remarry. Divorced women to the number of 4,311 were remarried in the same seven-year period of approximately seventy-eight per cent of the number who were divorced."

The Bureau of Statistics seems to have exploded the idea of "once bitten, twice shy."

WHAT OTHER PAPERS SAY

WHERE THE RHINE LOST
The Halifax Chronicle

The mighty Rhine River, flowing through half of Europe, is camouflaged when it reaches Holland. The traveler need not ask, when in Holland, where is the Rhine? Not even the natives know. The river branches into many outlets when it reaches Dutch soil, and each outlet has ben given an individual name. The Dutch being careful to avoid the use of "Rhine."

The Waal is part of the Rhine, uniting the Maas, which is known in its southern course as the Meuse, and then on its way to the North Sea is neither the Rhine nor the Waal but the Maas.

NATIONAL ECONOMY
Le Soleil, Quebec

We commend the word of Premier Doumergue of France to all administrations, including our own. Here perhaps more than in France have we given way to the evil tendency of increasing expenditures at the very time when revenues from all quarters are diminishing. The Ottawa budget, among others, has grown noticeably during the years of crisis since 1930. We have had, in fact, an annual deficit of about $100,000,000. Our debts have grown in consequence. They try to balance budgets by new taxes, but there is a limit to the capacity of taxpayers to pay, and the treasury was none the better for it. The evil of which Mr. Doumergue complains, therefore, is not confined to France.

THE PLIGHT OF MONTREAL
La Presse

It makes little difference whether it be simply the result of unemployment or of a defective organization in the distribution of relief, the fact remains that the City of Montreal to-day finds itself in a financial situation that will be difficult to get out of without a rapid and sincere understanding between administrators and ratepayers. The credit of the metropolis remains excellent, and that is what matters most. But nobody should flatter himself into thinking that it will remain excellent unless the particular measures which are necessary in view of actual conditions are taken and above all unless there exists a spirit of frank co-operation between administrators and citizens.

A THOUGHT

And he said unto her, Daughter, thy faith has made thee whole; go in peace, and be whole of thy plague.—St. Mark v 34.

Faith is a higher faculty than reason.—Bailey.

Loose Ends

What does British Columbia want?—Stevens and Bennett—a Pessimistic Economy—the Press Gallery—informing democracy.

By H. B. W

OTTAWA

WHAT IS BRITISH COLUMBIA up to anyway? An eastern editor wants to know. What is Pattullo's game? If says the editor, he is going to develop his own provincial economy there is only one logical sequel—political separation. Well, he adds, surprisingly, enough, no wonder. The strange thing is that the West, having to sell in world markets and buy in protected ones, hasn't turned, like the worm, long ago. The present fiscal policy will inevitably split the country in two, if persisted in. But the West had better be careful—if it tries to go on its own, where will it go? How much better off will it be?

Oh, you're from British Columbia, says the old-time politician. Amusing, most, to see British Columbia taking itself so seriously—tail trying to wag the dog of Confederation. British Columbia—a pleasant country, very good to holiday in, good to grow fruit in, lots of timber there, too, and gold—but only fourteen seats in Parliament. Who cares for fourteen seats? What if the C.C.F. gets some of them? What if we don't get any of them? It really doesn't matter, because there are sixty-five in Quebec, you know, and eighty-two in Ontario. That's where elections are won. British Columbia had better attend to its own business and not try to reform the universe before the week-end.

A DEEP SECRET

YOU HEARD, of course, says the old-time politician, about your man Harry Stevens? How he waited for Bennett to go out to Vancouver the other day and then rushed down to Toronto and started this inquiry into fair business practices, without Bennett knowing anything about it? Yes, it's true—know it for a fact—and Bennett was sore as a boil, but it was too late to do anything by then and he had to let Stevens go ahead with his investigation.

Yes, and the funny thing is that Bennett rather likes the idea now—part of the new left trend in Conservative policy. As for your Liberals in British Columbia, of course, they are far closer to Bennett's programme than to King's. A glorious paradox.

You think things are improving, observes the pessimistic economist, whose advice goes into important ears every day. Well, you don't know what you're talking about. We're on the edge of a blow-up such as we have never seen before. It's the wheat situation. The government can't go on buying the farmers' wheat and not selling it—hasn't got the money. But if there is a big crop this year, say 400,000,000 bushels, half of it can't be sold. Then what? Do you know what that means out there in the West, already aflame with discontent? God help us if we don't have a drought or grasshoppers or something to produce a small crop.

The government, says the pessimistic economist, with a huge carry-over of wheat on its hands, is just gambling in grain futures instead of developing markets, by taking other countries' manufactured goods. If its gamble turns out wrong, if there is a world surplus of wheat this year—well, all this talk of improving conditions will look pretty silly, for wheat is our backbone, don't forget that. None of your fancy economics can change it—we must sell our wheat.

NEWSMEN AT WORK

FIFTY MEN, young fellows mostly, sharp, alert, cynical—typewriters clicking with a deafening clamor—telegraph boys hurrying back and forth—wires jammed with words uttered in the House only five minutes before—a quiet, slow-moving old gentleman scribbling on little pieces of paper the ideas which will be flashed all across Canada to-night and will be unconsciously absorbed into your brain to-morrow morning—two fellows in shirt-sleeves arguing about Douglas Credit and the gold standard—a Quebecker with pointed waxed moustache eating sandwiches, drinking beer and talking in his own tongue about Laurier—this is the Press Gallery of Ottawa at work.

This is the muddling, chaotic, topsy-turvy business of informing democracy about its rulers; yes, muddling, chaotic, topsy-turvy, to look at, but the smoothest-working, most efficient machine in the country, the nerve centre of the whole body politic, the eye of the Canadian people, the factory where all your conceptions of politics are made.

Hard-boiled, they are, these fellows on whom democracy must depend for its knowledge of affairs. Nothing impresses them. An announcement which will stagger the nation to-morrow morning is just so many words of copy, so many of those endless yellow sheets of typewriting. A statesman is just a fellow talking in the big room down the corridor. They will report accurately what is said. They will inform democracy whithout fear or favor. They tell the Canadian people what their representatives are saying, but mostly they won't believe it, for they have heard the same thing so many times before. They have written it on their yellow paper. And generally it has turned out wrong.

But the job of informing democracy must go on. The tide of words surges forward. The ideas that will fill your mind to-morrow morning are traveling at break-neck speed as you sleep to-night, out to the West, down to the Maritimes, up north. The ideas may not amount to much, may be quite wrong, but that is not the fault of the Press Gallery. It is reporting what your rulers say, not what it thinks.

OUTSIDE

BUT LET US get away from this din, which is a mixture of typewriters, of telegraph tickers, of men's voices, of the eternal whispering of the dull drone of words in the House, of those splendid chimes in the Victory Tower that float so sweetly down the valley of the Ottawa. Let us get out into the night air for a walk, outside the stone gates of Parliament Hill, down in the world of men again, down in the world we understand.

At the gate, as we pass, a stout senator is saying earnestly to two ancient colleagues that Mr. Woodsworth, who spoke in the afternoon, is doing more to foment trouble in Canada than any man since Louis Riel and Papineau. That is the last we hear from the gods of these upper regions. We are outside the mighty iron gates now, in the street where mortals move.

And are they gaping outside the gates of Parliament Hill, hanging on every word that comes from the House? Why, the street is utterly empty and deserted. You must go down a block to Sparks Street, and there the ordinary Canadian people are pouring out of the movies, crowding the soda fountains, filling every seat in Bowl-a-Lunch. And this fellow who sits beside us, thoughtfully sipping coffee and reading his paper so earnestly—is he studying the debates of Parliament and the problems of Canada? Look over his shoulder and you will see that he is reading a column in a New York tabloid which contains the latest sexy gossip of Walter Winchell. Oh, let us go to bed and dream of the mountains across the straits, of the salt air off the Gulf of Georgia, of the apples that will be a-bloom in the Okanagan now, of the big, pungent fir trees, of that other world beyond the stone fence.

Twenty-five Years Ago To-day

THE VICTORIA DAILY TIMES
May 1, 1909

(From The Times Files)

In a whirlwind finish that astonished the most sanguine the Y.M.C.A. committee last evening rounded out the sum for which they have been struggling for a fortnight and turned in subscriptions for a new building of $100,000.

* * *

The ninetieth anniversary of the Independent Order of Odd Fellows will be observed to-morrow and Monday. To-morrow morning the members of the city lodges and encampment will attend St. Barnabas' church.

* * *

On Monday evening there will be a meeting of the Victoria West Athletic Association at the club rooms, Catherine Street, Victoria West, to make final arrangements for the coming lacrosse season. The following, besides many others who are interested in the game are requested to be present: P. Wilson, A. Stevens, A. Campbell, H. Campbell, C. MacIntosh, C. Fairall, W. Fairall, S. Okell, W. Okell and G. Okell, F. Jenkins, F. Young, A. Carss, C. Mason, A. Knox, C. Medridge, A. E. Sargison, J. Bailey, A. Corkall, A. McDougall, F. Kroeger, A. Clegg, C. Taylor, T. Cessfor, J. Petticrew, R. White, J. Hancock, R. Owens, J. McLaughlan, W. Johnson, E. Harris, S. Ross, O. Droob, R. Miner, C. Brown, H. Brown, W. Prevost, A. Robertson, S. Perkins, J. Kennedy, F. Carter, H. Allen, R. Harroop, T. Hudson, D. Tait, A. Monteith.

With the above material it is expected that Victoria West will be able to put up two very strong teams in the field.

* * *

A twenty-minute car service will be commenced to-morrow on the Foul Bay and Cook Street line and will continue until further notice, A. T. Goward, general manager, made this announcement this morning, saying that the cars would run the full distance out to Foul Bay and return from the corner of Yates and Douglas Streets every twenty minutes.

THE RHYMING OPTIMIST

By ALINE MICHAELIS

BRAVERY

How fine the man who shows with pride
His scars in battle won,
Nor frets for dreams those scars denied,
For hopes forever done!
How splendidly he plays his part
And asks no pity's dole;
But wears his hurts with happy heart
As though unscarred and whole.

One man alone is braver still:
The man of whom none knows
That he has suffered any ill
Or fought with any foes.
Unheralded this one goes by,
With no victorious air,
For all his conduct would deny
That any scar is there.

Other People's Views

"BY THE KING'S HIGHWAY!"

To the Editor:—Can it be that we, as a people, are unaware of the appalling rate at which every vestige of sylvan loveliness is disappearing from our island highways, or is it that we no longer care?

Nowhere is this wanton destruction more evident than along the cut-off road to Shawnigan Lake, where intensive high-lead logging operations have reduced an earthly paradise to a demoniacal no-man's-land.

Magnificent arboreal specimens, blossoming bowers and laughing brooklets, with the wholesome fragrance of the great outdoors, have disappeared as if by magic.

Surely we can realize upon our natural resources without desecrating the very hem of the King's highway—the acknowledged attraction of thousands upon thousands of all-the-year-round tourists.

Another aspect of this wholesale slaughter of our trees is the consequent destruction to neighboring areas; witness the unprecedented havoc wrought by wind and flood among the summer homes bordering Shawnigan Lake during the recent winter rains! Millions of feet, root and board measurement, which formerly took care of excess moisture in that vicinity, were no longer available to preserve the balance of nature.

To-day, Victoria's actual threshold is threatened with similar vandalism; and glorious Goldstream, the mecca of our forebears, is about to be bartered for the proverbial mess of pottage.

Would that the late Mr. Frank J. Barnjum of forest conservation fame were still available to link forces with

(Turn to Page 16, Col. 7)

Midland Alberta Sootless Coal
Kirk Coal Co. Ltd.
1239 Broad St. Phone G 3241

Help Kidneys
● If Kidney Trouble or Bladder Weakness makes you suffer from Getting Up Nights, Nervousness, Dizziness, Rheumatism, Stiffness, Burning, Smarting, Itching or Acidity try the Doctor's prescription Cystex (Sistex). Must end your troubles in 8 days or money back. Only 75c at druggists.

See Canada's Lowest Priced Car
CHEVROLET
Standard Six
FROM
$855
DELIVERED VICTORIA
THE MOTOR HOUSE (VICTORIA) LTD.
Chevrolet Dealers
Phone E 1107 971 Yates St.

MONTH-END SPECIALS

3-DIAMOND SENSATION!
$34.75
Three beautiful diamonds—all perfect blue white in an 18k. solid gold setting. A value hit at this low price!
$1 Down—$1 Weekly

SPECIAL OFFER!

15-jewel Guaranteed
WRIST WATCHES
$10.85
These Watches are not to be classed with other low-priced Watches. They have all the features of Watches twice their price — guaranteed 15-jewel movements. Special at only $10.85
50c Down—50c a Week

Joseph Rose Ltd.
Jewelers and Silversmiths
1013 Government Street E 6014

ON SALE Wednesday
22 Women's Swagger Suits
Values to $14.95, for $9.95
New styles, designed from tweed mixtures and plain materials. Three - quarter coat with new scarf tie and fastening at side. Excellent grade linings. Colors brown, fawn, grey and wine. Sizes 14 to 20.

Women's Silk Dresses
Regular Values $3.95, for $1.98
Dresses made of printed and plain silks, all smart, attractive styles, with puff and long sleeves and an assortment of colorings. Sizes 14 to 20.
Men's Balbriggan Combinations, in athletic style; white or natural shade. Sizes 34 to 44. A suit ..... 59¢
Men's Wool Sleeveless Pullovers, with elastic knitted waist; white only. Sizes 36 to 44. Regular $1.95. $1.39
—Bargain Highway, Lower Main Floor

Meats-Provisions-Delicatessen
WEDNESDAY MORNING VALUES—Cash and Carry
Bacon, 1-lb. Lots Sliced Standard 23c | Silverleaf Lard Lb. for ..... 9c | Eggs, Grade A Medium, dozen ... 18c
Spencer's Dependable Bulk Butter
Not Packaged—It's Fresher—It's Better
Fresh Creamery Butter, lb., 27¢; 3 lbs. for ..... 79¢
Pride Brand Butter, lb., 28¢; 3 lbs. for ..... 82¢
Swift's Premium Hams, whole or shank half, lb. ..... 27¢
Cottage Rolls, smoked, lb., 23¢; sweet pickled, lb. .. 22¢
Mild Cheese, lb., 18¢; Matured Cheese, lb. ..... 25¢
Sliced Corned Beef, Ham Bologna, lb. lots ..... 17¢
Creamed Cottage Cheese, lb., 15¢; Pride Wieners, lb., 22¢
Largs Dills, 3 for 10¢; Sliced Veal Loaf, lb. ..... 25¢
MEATS—AS CUT IN CASE
Fork Liver, lb. 10c | Boiling Beef, lb. 6c | Soup Bones, each, 5c
Oxford Sausage, Minced Steak, Stew Beef, 2 lbs. .. 15¢
Steaks: Round, lb., 14¢; T-bone and Sirloin, lb. .. 18¢
Blade Roasts, lb., 9¢; Cross Rib Roasts, lb. ..... 11¢
Pork Steaks, lb., 15¢; Rib Lamb Chops, lb. ..... 22¢
Loin Pork Chops, lb., 23¢; Cooked Tripe, lb. ..... 10¢
SERVICE MEATS—DELIVERED
Lamb Liver, lb., 18¢; Pork Tenderloins, lb. ..... 29¢
Loin Pork Chops, lb., 25¢; Flank Steaks, lb. ..... 16¢
Veal Steaks, lb., 23¢; Centre Shanks, lb. ..... 8¢

Groceteria—Cash and Carry
All on Section Five for Your Convenience
FREE—With Each 1-lb. Tin
Johnson's Wax
A NEW HANDY WAX APPLIER
Both for 59c
Sair Dates, 2-lb. bag ..... 13¢
Choice White Cooking Figs, 3-lb. bag for ..... 25¢
C. & B. Tomato Soup, 2 tins for ..... 15¢
Aylmer Vegetable Soup, 2 tins for ..... 15¢
C. & B. Mushroom Soup, 2 tins for ..... 17¢
Clark's Canadian Whole Pea Soup, 2 tins for ..... 9¢
Ashcroft Ketchup, 26-oz. bottle for ..... 17¢
C. & B. Chutney Pickles, 12-oz bottle for ..... 19¢
Jell-O, assorted flavors, 2 pkts. for ..... 11¢
Egg-O Baking Powder, 16-oz. tin ..... 34¢
1 Glass Tumbler Free With Each Purchase.
Liquid Poliflor, pints, per tin ..... 29¢
English Black Treacle, 2s, per tin ..... 30¢
C. & B. Prepared Mustard, per jar ..... 10¢
Best Foods Mayonnaise and Relish Spread, 3½-oz jar 11¢
8-oz jar ..... 23¢
French Dressing, per bottle ..... 25¢
Dutch Maid Mayonnaise, 8-oz. jar ..... 23¢
Pure Maple Syrup, 16-oz. bottle ..... 23¢
Clark's Governor Sauce, per bottle ..... 19¢
White and Cottell's Worcester Sauce, 10-oz. bottle .... 18¢
Breakfast Sausage, 1½-lb. tins ..... 20¢
Choice California Evaporated Apricots, lb. ..... 20¢
Heinz Vinegar, malt or white, 16½-oz. bottle ..... 15¢
C. & B. Tomato Catsup, per bottle ..... 16¢
South African Golden Sultanas, per lb. ..... 10¢
Clark's Beef Ham Loaf, Boneless Pig's Feet, ½s, 2 tins for ..... 25¢
Lowney's Premium Unsweetened Chocolate, ½s ..... 15¢
Spratt's Bonio Biscuits, per pkt. ..... 22¢
Spratt's Assorted Dog Biscuits, per pkt. ..... 29¢
Spratt's Rodnim, Weetmeet, Fibo, 2½-lb. sacks, each 27¢
Spratt's Alsax for Alsatians, 5s, per sack ..... 53¢
HALF-DAY SPECIALS IN THE BAKERY DEPT.
Meat and Potato Pies Each 5c | Fruit Stollens Each 10c | Cinnamon Buns Dozen 18c
DAVID SPENCER LIMITED

Quick relief for acid stomach

Acid Indigestion indicates too much acid in the Stomach.... The resultant misery will vanish speedily if you take a little *Bisurated* Magnesia (Bismuth in Magnesia) after eating, to improve the over-acid condition of the stomach.... This is better than relying on habit-forming Laxatives.... At all Drug Stores—in *powder* form, or in *tablets* for handy carrying.

What you need is

*Bisurated MAGNESIA

*BISMUTH IN MAGNESIA

It's a Protective *Neutralizer*—NOT a Laxative

19G

PENDER ISLAND FLOWER SHOW

Fifth Annual Exhibit at Hope Bay Compared Well With Former Displays

Special to The Times

Hope Bay, Pender Island, May 1.—The fifth annual spring flower show was held in Hope Bay hall on Thursday afternoon, under the auspices of the Women's Institute, and in number of entries and attendance it compared very favorably with former displays. With the season earlier than usual the display of tulips was smaller than in former years, but there was a larger number of other varieties, including roses, peonies and flowering shrubs.

Some fine collections of pressed wild flowers were exhibited by the children, while other entries in children's classes which drew favorable comment were the miniature gardens and bird houses, showing artistic genius.

During the afternoon tea was served. The judges were Mrs. Spalding Sr., South Pender, and Mrs. Kelly, Bedwell Harbor. The following were prizewinners:

Narcissi—1, Mrs. J. S. Stigings; 2, Mrs. F. Moore.

Peonies—1, Mrs. Higgs, South Pender; 2, Mrs. J. Simpson.

Lilac, white—1, N. N. Grimmer; 2, Mrs. J. Mackinnon.

Lilac, purple—1, Mrs. Grigg; 2, Mrs. J. S. Stigings.

Flowering shrubs—1, N. N. Grimmer; 2, Mrs. Higgs.

Roses, collection—2, N. N. Grimmer.

Roses, single variety—1, Mrs. V. Menzies; 2, Mrs. Mackinnon.

Pansies, in bowl—1, Joan Bradley; 2, Mrs. S. P. Corbett.

Violas, in bowl—1, Mrs. J. A. Brackett; 2, Patsy Craddock.

Iris, white—1, Mrs. J. S. Stigings; 2, Mrs. S. P. Corbett.

Iris, purple—1, Mrs. Grigg; 2, Mrs. H. G. Scott.

Aquelegia—1, Mrs. J. Bradley; 2, Mrs. Brackett.

Forget-me-nots—2, Mrs. Moore.

Best arranged basket or bowl or flowers—1, Mrs. Grimmer Sr.; 2, Mrs. P. H. Grimmer.

Tulips, pink—1, Mrs. J. Bradley; 2, Mrs. Grigg.

Tulips, yellow—1, Mrs. Grigg; 2, Mrs. J. Bradley.

Tulips, bronze—1 and 2, Mrs. H. Scott.

Tulips, mauve—1, Mrs. J. Bradley; 2, Mrs. H. G. Scott.

Tulips, red—1, Mrs. H. G. Scott; 2, Mrs. S. P. Corbett.

Tulips, mixed—Mrs. S. P. Corbett; 2, Mrs. W. B. Johnston.

Any other variety of flowers—1, Mrs. S. P. Corbett (antirrhinum); 2, Mrs. Grigg (gentian); 3, Mrs. Keiller (anemones).

Special prize for one taking most awards—Mrs. Grigg.

Book of pressed wild flowers—1, Bunty Grimmer; 2, Bob Mollison; 3, K. Georgeson; South Pender.

Best arranged bowl wild flowers—1, Peggy Smith; 2, Fredie Smith.

Miniature garden (girls)—1, Muriel Corbett; 2, Bunty Grimmer.

Bird houses (boys) — 1, Donald Grimmer; 2, Eric Grimmer; 3, Elmer Bowerman.

Mrs. R. Wight, Victoria, is visiting her son-in-law and daughter, Mr. and Mrs. L. Auchterlonie, Hope Bay.

Word has been received from Vancouver that the condition of Don Cousineau, resident engineer of the Otter Bay Saltery, is improved following an operation for appendicitis.

Mrs. Harry Kirk is visiting her daughters in Vancouver.

The special feature of the Women's Institute meeting to be held on Thursday afternoon of this week will be "Grandmother's Day." The programmt is in the hands of Mrs. A. H. Menzies.

After two attempts on the part of H. Kirk, secretary-treasurer of the Agricultural Association, to secure sufficient interest to warrant carrying-on for another year, a third attempt made Friday evening brought forth splendid representation and evident determination to make this year's fair better than ever. V. W. Menzies, president, who acted as chairman, was re-elected for the year, while a committee composed of Mrs. A. E. Craddock, Mrs. W. Falconer, Mrs. A. H. Menzies and Walton Bowerman, will assist. Repeated persuasions on behalf of the meeting failed to move Mr. Kirk from his decision to resign as secretary-treasurer, for this year at least. S. P. Corbett was appointed to fill the vacancy. New rules were made and a number of suggestions given for new exhibits, one being a boy's and girl's Jersey calf entry. August 15 was the tentative date set for the show.

Further Tribute To Late R. R. Webb

The City Council yesterday evening joined the host of Victoria organizations which have paid tribute to the late R. R. "Bob" Webb when it stood in silence to honor the memory of the man who had been such an asset to the community.

Alderman James Adam and Alderman R. T. Williams spoke of the splendid character of the late Mr. Webb, expressing the regret of the city as well as his scores of friends over his loss.

A letter of sympathy to the family will be forwarded by the City Clerk.

RELIEF WORK IS OUTLINED

Road Grading and Macadam Trails on Esquimalt Programme for This Month

Road work which will cost $211.50, exclusive of relief labor, will be carried out in Esquimalt this month to provide work for the unemployed in the municipality, the Esquimalt Council decided yesterday evening in adopting a plan advanced by Municipal Engineer H. F. Bourne.

The projects will take 200 man days to complete and will provide forty men with relief work for one month under the existing scale, the engineer's report stated.

Building of a ten-foot water bound macadam trail on Woolwich Street from Caden Street to Haig Street, and the grading of Woodway Road from Grenville Street to Admirals Road and the building of an eighteen-foot macadam trail constitutes the programme.

The work will be carried out as the May relief for the men in the municipality at present unemployed.

Metchosin Young People Frolic

St. Mary's Anglican Young People's Association, Metchosin, held a successful social and dance on Friday evening. A large number turned out to the eventwhich marked the close of the indoor activities of the club for the season. The evening was spent in novelty dances and games. Among the games played was a novelty, known as "Hair-raising Willie," featured by Harold Gray. An excellent supper was served under the capable supervision of the convener.

Among those present were: Enid Ellwood, Valin Ellwood, Beth Ellwood, Noreen Rouse, Mary Gray, Mary Higgs, Peggy Higgs, Norma Weir, Vivienne Knight, Margaret Bell, Barbara Johnson, Elsie Walker, Joan Pears, Dorothy Pears, Joan Rennison, Nora Helgesen, Nora Bolton, Rupert Soule, Harry Hagesen, Brian Lee, Rev. H. M. Bolton, Geoff Lee, Ronald Weir, Clarence Rouse, Harold Gray, Wilf. Beresford, Gerald Gray, Keith Brown, Campbell Brown, John Pennington, Hugh Tumilty, Jerry Bell, Dick Johnson and Ray Gray.

SALT SPRING

Ganges, May 1.—The Ladies Auxiliary to the Gulf Islands Hospital held a meeting at the hospital last Thursday afternoon, Mrs. T. Charlesworth presiding. It was decided to hold the annual hospital shower and silver tea on May 12, when the members of the auxiliary and hospital staff will receive donations of a miscellaneous character and serve tea to visitors from 2.30 until 5 o'clock. Articles most urgently needed are sheets, pillow cases, bath towels, traycloths, hot water bottle covers, cups and saucers.

The funeral of the late Edward Wakelim took place at St. Mary's Church, South Salt Spring, Tuesday last, Rev. J. S. A. Bastin, of Mount Newton officiating. The hymns sung were "Abide With Me" and "Rock of Ages." The pallbearers were: W. A. McKay, R. T. Peter, C. Grant, H. Price, G. E. Akerman and J. Rogers.

Mrs. S. Drinkwater and daughters have left for their home in Burnaby after several weeks' stay on the island.

Charles Grant returned to Vancouver Thursday after a visit on Salt Spring.

Mrs. Frank Hall and children, Victoria, are the guests of Mrs. Hall's sister and brother-in-law, Mr. and Mrs. E. Parsons, Ganges.

Aubrey Bastin, Saanich, was a visitor on Salt Spring last week.

RELIEVES SKIN IRRITATIONS

Cuticura

quickly and easily

For sufferers from itching, burning affections, eczema, pimples, rashes, red, rough skin, sore, itching, burning feet, chafings, chappings, cuts, burns and all forms of disfiguring blotches, prompt relief may be found by anointing with **Cuticura Ointment.** It quickly soothes and soon heals.

Cuticura Soap, Ointment and Talcum Powder are sold at all druggists.

Made in Canada

TO HAVE NO WAGE BOARD

City Council Passes Motion Rescinding Decision for Conciliation Body

All resolutions regarding the granting of a conciliation board to firemen, seeking a higher readjustment of salaries, were rescinded by the City Council after considerable debate yesterday evening, following the reading of a letter from the city's legal counsel stating the aldermanic board was not in a position to enter into such a contract.

The motion was introduced in the finance committee report and finally passed after considerable discussion.

Alderman R. A. C. Dewar questioned the legal advice that the city could not agree to a conciliation board under the Industrial Relations Dispute Act, noting he believed such boards had been established between corporations and employees in British Columbia. It seemed a pretty far-fetched opinion, he said.

Alderman R. T. Williams thought the conciliation board should have been granted right away and time saved.

"If the communication is correct, the question of a conciliation board would automatically wipe itself out. We should, I think, send a copy of it to the Department of Labor and let the decision rest with them," Alderman Walter Luney stated.

"If we can't deal with our employees through a conciliation board, I think it's an outrage," Alderman Dewar commented.

CAN HAVE ARBITRATION BOARD

H. S. Pringle, city solicitor, advised the council it could participate in an arbitration board hearing, but if it did the findings of the arbitration board would be binding. It was up to the council to decide its course on that matter, he said.

Alderman Luney moved an amendment to the original motion, eliminating the rescinding of the previous resolution which allowed a conciliation board.

"Will you be prepared to give the firemen an increase if a board declares for one?" Alderman P. R. Brown asked Alderman Luney.

"If I were asked that to-morrow, I would say 'No,' but if I were asked the same question in three months I might say 'Yes,' depending upon conditions," he replied.

"We are paying firemen higher wages than any other city in Canada," Mayor Leeming contended.

"If we had a board, I think the firemen's salaries would be reduced," Alderman Luney stated in agreement.

On the vote the recommendation of the finance committee was passed.

PRELIMINARY READINGS

The tax rate by-law setting the 1934 mill rate at 40 mills on land and on 50 per cent of the improvements, was given preliminary readings at yesterday evening's meeting of the Esquimalt Council. The expenditure by-law and the percentage addition by-law were also given first and second readings.

The former measure sets out the duties of the treasurer of the municipality, while the latter by-law deals with the penalty set on taxes that fall in arrears, and calls for an imposition of 5 per cent on July 1, and an additional 5 per cent on October 1.

STRAWBERRY VALE

Mrs. Groutage, Wilkinson Road, entertained with two tables of bridge Thursday afternoon. Prizes were won by Mrs. Peters, Mrs. Rodman and Mrs. Mackie. The guests included Mrs. Mitchell, Mrs. R. Mackie, Mrs. J. L. Peters, Mrs. T. Youell, Mrs. J. Burow, Miss M. Wilkins and Miss K. B. Rodman.

SIDE GLANCES By George Clark

"I think you are just saying that you like it."

FIRST ANNUAL FLOWER SHOW

Exhibition Sponsored by Ganges Women's Institute Was Success

Ganges, May 1.—The first annual flower show of the recently formed Ganges Women's Institute was held in the Mahon Hall at Ganges and proved a great success, the quality of exhibits surpassing the expectations of the president, Mrs. Norman Wilson, and committee, all of whom had worked hard in connection with the show. On entering the hall, the eye was arrested by the magnificent blaze of color from the stand of flowers put in by Scott Bros. of Ganges, for exhibition only, and artistically arranged by Mrs. Frank Scott. This collection included a wonderful showing of tulips among which were splendid specimens of Princess Elizabeth, Scarlet Beauty, Prince of Wales, Afterglow, Alaska and others too numerous to specify, also fine specimens of Sutton's Brompton Stock, Antirrhinum in shades varying from palest pink to dep rose red, Ranunculus in lovely lemon and orange shades. Special reference should be made to the collection of exhibits from the Sunshine Guild Art Class, which included paintings from nature, freehand drawing and copies of miniatures, the whole reflecting credit to the pupils and instructress, Mrs. C. S. Holmes.

Exhibits of plain and fancy knitting, done by the schoolchildren of Mrs. C. A. Goodrich's knitting class, were on display, including sweaters, jumpers, socks, gloves and caps.

The judges, Mrs. J. S. A. Bastin, Mount Newton, Saanich, and Mr. Victor Goddard, Sidney, expressed themselves as being delighted with the general excellence of the exhibits. The committee in charge of arrangements were Mesdames Norman Wilson, president; T. Charlesworth, F. Speed, W. Hague and D. Wintrup. During the afternoon tea was served in the dining-room by members of the Institute under the supervision of Mrs. A. Inglis.

Following is the list of classes and awards:

Collection of garden flowers in bowl—1, Mrs. A. Davis; 2, Miss Hamilton.

Collection of flowering trees and shrubs—1, Miss Cunningham; 2, Mrs. A. Elliott. Two sprays of each variety.

Miniature rock garden on tray—1, Mrs. T. Charlesworth; 2, Miss Hamilton. Not more than two feet square.

Bowl of tulips, any variety—1, Mrs. C. A. Goodrich.

Six tulips, one variety—1, Mrs. L. King.

Eight narcissi, any variety—1, Mrs. H. Johnson.

Pot plant, flower or foliage—1, Mrs. A. Davis.

One rose—1, Mrs. D. Wintrup.

Corsage bouquet for lady—1, Mrs. A. Elliott.

Dish of pansies—1, D. Hamilton.

Children's Section

Collection of wild flowers, 7 to 11 years—1, Heather Hoole; 2, V. Jameski.

Collection of wild flowers, 12 to 15 years—1, Maureen Seymour; 2, A. Connery.

Pressed wild flowers in book, 7 to 11 years—1, Nancy Baker; 2, Kathleen Lacy.

Pressed wild flowers in book, 12 to 15 years——1, Bob Dodds; 2, Mary Lacy.

Painting of flower or flowers, 7 to 11 years—1, Lucy Burkett.

Painting of flower or flowers, 12 to 15 years—1, Dulcie Crofton.

Handicraft Section

Specimen of hemstitching—1, Mrs. M. B. Mouat.

Article made from sacks, boxes, tins, wire, paper, etc.—1, Mrs. T. Burkett; 2, D. Hamilton; 3, Miss M. Hague.

LIFE'S DARKEST MOMENT By Webster

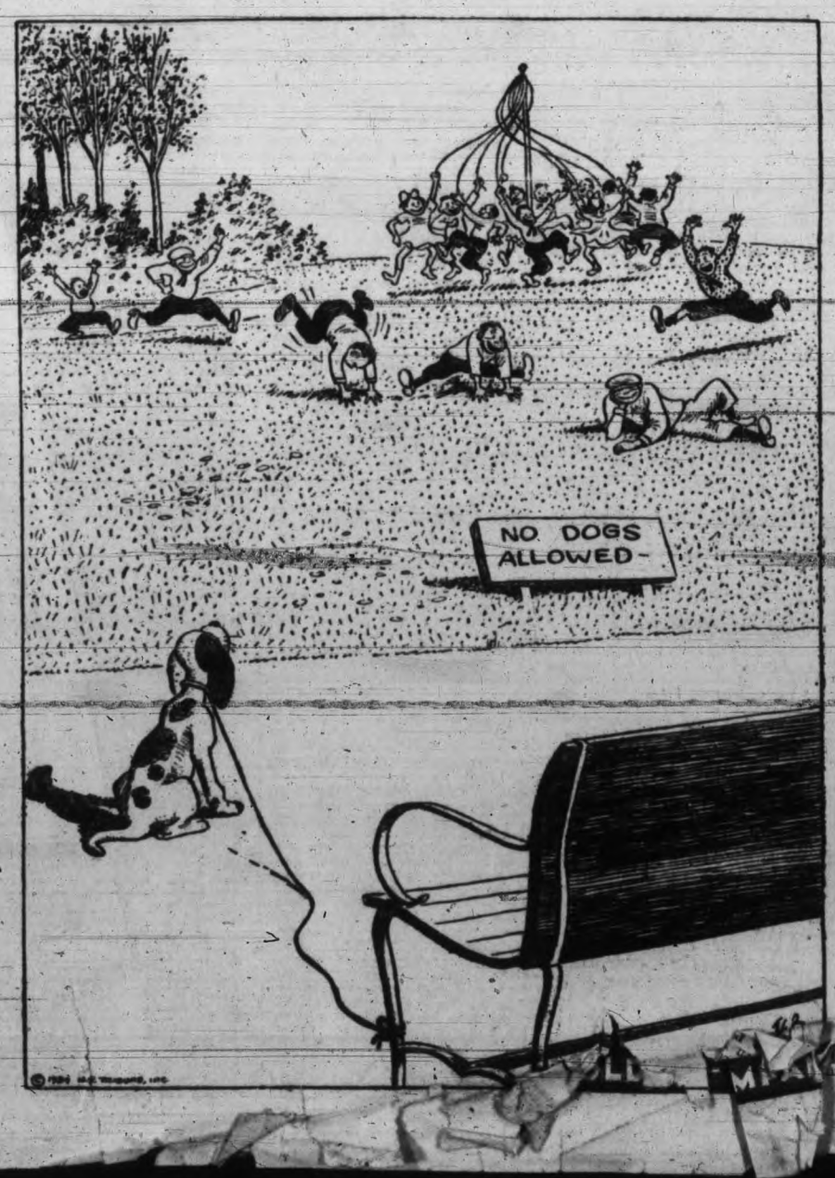

DAVID SPENCER LIMITED

Store Hours: 9 a.m. to 6 p.m.; Wednesday, 1 p.m.; Saturday, 6 p.m. Phone Empire 4141

Store News Wednesday

A SPECIAL PURCHASE OF WHITE SKIRTS

Suitable for Summer Sports
Marked to Sell at Two Prices

$1.95 and $2.95

Skirts of white pique, smart in design, trimmed with pearl buttons, have pockets and kick pleats. Some buttoned down front. They launder well and are serviceable for boating, tennis, etc. Each $1.95

Skirts of genuine Irish linen, in natural shade, trimmed with pearl buttons and pockets. Very practical and serviceable Skirts for summer $2.95

—Mantles, First Floor

WHITE BRASSIERES

For Tennis and Sports Wear

Ideal for summer these good-fitting uplift Brassieres are made of strong white rayon brocade. All sizes. A wonderful value at

49c

—Corsets, First Floor

Lace Curtains

Special, a Pair

$1.00

Nottingham Lace Curtains, 2¼ yards long and 31 inches wide. A serviceable quality and fine designs. Half-day special, a pair $1.00

—Draperies, Second Floor

Tuscan Curtain Net

A Yard

25c

Curtain Net, 36 inches wide—a plain large mesh net in ecru color. Exceptionally fine value for the half-day. A yard ..... 25¢

—Draperies, Second Floor

BOOKS

Of Topical Interest

"This Age of Plenty," by C. Marshall Hallersley, for $1.25
"Modern Russia," by Cicely Hamilton $2.50
"Lenin," by Ralph Fox, for $1.50
"The Story of Money," by Norman Angel $1.30
"What Marx Really Meant," by D. G. H. Cole $1.50
"The Hitler Terror," with introduction by Lor Mailey, for $2.50
"Europe Since the War," by J. Hampden Jackson, $1.00
"The Liberal Way," $1.00
"Problems of a Socialist Government" $1.50

—Books, Lower Main Floor

A Clearance of Manufacturers' Oddments in

Sheets and Pillow Cases

Sheets and Cases, some with colored borders or all white. These have slight imperfections but nothing to impair their wearing qualities.

AT GREATLY REDUCED PRICES

—Staples, Main Floor

Other Staple Bargains Wednesday

Indian Blankets for car seat covers, couch throws, etc. Each $2.59

Oyster Linen Luncheon Cloths with colored check designs and fancy borders. Size 52x52 inches. Each $1.29

Linen and Cotton Mixture Granite Crepe Luncheon Sets with colored borders and fringed ends. Cloth 35x35 inches with four napkins. Per set $1.00

White Turkish Towels with fancy colored borders; mill substandards. Size 22x44 inches. Each ..... 35¢

Cotton Huck Face Towels, useful size. Each ..... 10¢

Oyster Linen Hand Towels with colored borders. Each at ..... 15¢

Linen Crash or Colored-striped Turkish Roller Towels, 2½ yards long. Each ..... 50¢

Pure Linen Glass Towels, in colored check effects. Each at ..... 20¢

—Staples, Main Floor

English Dinner Sets

Fine Dinner Sets—showing a large assortment of carefully selected patterns at incomparable prices.

52-piece Sets, for 6 persons $6.95
52-piece Set, green embossed edge $9.95
52-piece Set, floral spray in national colors $12.50
52-piece Set, border pattern in yellow and brown $14.95
English Teacups and Saucers, of first quality semi-porcelain, with shoulder band in green, orange or yellow. Each ..... 15¢
Plates, bread and butter size, to match cups and saucers. Each ..... 10¢

—Chinaware, Lower Main Floor

ARRANGE SALE OF MORE STOCK

City to Dispose of More C.N.O.R. Parcels at Par, Council Decides

Arrangements for the sale of £55,993 worth of C.N.O.R. 3½ per cent stock maturing in 1961 was authorized by the City Council yesterday evening. The action gave permission to the City comptroller to dispose of this issue bought by the council several years ago and written [illegible] since then to a value of about [illegible] per cent in the city's books.

The sales will be made [illegible] parcels, two of £25,000 to [illegible] Williams and Mc[illegible]ntd. and £5,993 to A. [illegible] & Co. [illegible] and one-quarter [illegible] of the [illegible] city has been [illegible] recently [illegible] profits.

The action of the council yesterday marked the netting of another good profit on the original deal.

LUXTON

Both local basketball teams were winners Saturday night in Luxton Hall. The Luxton Senior C team defeated the Colwood Intermediates, 37-32. W. Rhode refereed the game between the Luxton Girls' team and the Maroons, resulted in a win for the former, game finishing 24-14. A. Davidson refereed. Names of players and scores follows:

Luxton Senior C—N. Rhode (12), S. Poirier (8), A. Davidson (12), R. McMillan (3), A. Wright (2), B. Charters, B. Shields.

Colwood Intermediates—S. Piercy (14), S. Walker, (4), A. Jackson, R. Piercy (8), B. McMurchie (4), A. Peatt (4).

Luxton Girls—M. McKay (10), E. Po[illegible]ier, E. Hutchison (2), [illegible] Heath (6), [illegible] Anderson (4), [illegible] A. Heath [illegible] 2).

Ma[illegible]

LANGFORD

Six tables of progressive auction bridge were enjoyed by friends of the Canadian Legion in the Langford branch clubrooms on Saturday night. Mrs. Deane-Freeman obtained the prize for the highest score of the evening, while Mrs. George Ball, Rocky Point, won the consolation award. Edward Gould auctioned off the decorated boxes, containing supper for two, put up by the visiting ladies and purchased by their partners.

A general meeting of the Prince Edward branch No. 91 of the Canadian Legion will be held in their clubrooms, Island Highway, on Saturday, May 5, at 8.30 o'clock.

Mrs. A. Cowie, who has been visiting at Fanny Bay, returned last week to her home on Leigh Road, Langford Lake.

Mrs. [illegible] land [illegible]

LAKES

the Smile-Tempting Breakfast Treat

GF14-34

TO "GRAPE-NUTS" CEREAL

H. O. KIRKHAM & CO. LTD.
612 FORT STREET

MONEY-SAVING SPECIALS FOR WEDNESDAY HALF DAY

Finest Australian Canned Peaches, largest tins ..... 25¢
Golden West First Patent Bread Flour, 49s $1.39
Fresh Rolled Wheat (all the wheat), 5 lbs. ..... 25¢
Sea Rover Finest Australian Pastry Flour, 10-lb. sacks ..... 30¢

Malkin's Best Tea, lb. ..... 42¢
Fresh Ground Coffee, lb. ..... 25¢
Welsh's Grape Juice, qts., 55¢
Hires' Root Beer Extract ..... 29¢

Choice Alberta Butter, Bulk. Cash and Carry, lb. ..... 27¢
3 lbs. for ..... 79¢
Fresh Local Creamery, Bulk. Cash and Carry, lb. ..... 28¢
3 lbs. for ..... 81¢

Cooket, the ideal vegetable shortening, 2 lbs. ..... 23¢
Gainer's Pure Lard, 2 lbs. 25¢
Mild Canadian Cheese Per lb. ..... 18¢
Matured Canadian Cheese Per lb. ..... 28¢
Gorgonzola Cheese, lb. ..... 48¢

Best Peanut Butter, Big No. 4 tins, each ..... 39¢

Gainer's Back Bacon, lb. ..... 30¢
Gainer's Side Bacon, lb. ..... 25¢
Cooked Corned Beef, lb. ..... 15¢
Veal Loaf, lb. ..... 20¢
Roast Veal, lb. ..... 38¢
Veal Cutlets, lb. ..... 18¢
1 lb. Veal, ¼-lb. Kidney, 15¢
Stewing Lamb, lb. ..... 10¢
Dressed Rabbits, each ..... 20¢

White Spring Salmon, lb. 15¢
Fresh Oolichans, lb. ..... 10¢

GROCETERIA SPECIALS
D.C.L. Hop Flavor Malt, 3-lb. tin $1.25
Fraser Valley Pure High Quality Strawberry Jam, 4-lb. tin ..... 45¢
Dutch Tea Rusks, 2 pkts. ..... 35¢

Ladies' White Kid Shoes
STRAPS, TIES, PUMPS AND SPORT OXFORDS ALL AT ONE PRICE $2.95
"THE WAREHOUSE" LTD.

Social And Club Interests

B.C. Actress Gets Broadway Tryout

Joan Miller, Star of Vancouver Little Theatre, Goes to New York for Tests Before Producers

Vancouver, May 1. — Having captured the hearts of audiences in Vancouver and Ottawa, Miss Joan Miller will go to New York immediately for try-outs before Broadway producers. Fellow workers with Miss Miller in the Little Theatre describe her as "an actress without temperament." In the arduous part of "Elizabeth," involving heavy costumes and difficult makeup, she was invariably sweet-tempered and calm.

She was born in Nelson twenty-four years ago, and came to Vancouver when she was six. Her rise has been a long struggle with adversity because funds were not available for tuition in dramatic schools. For a number of years after graduating from King Edward High School here she supported her widowed mother, Mrs. Rhoda Miller, as a nurse, and studied elocution in private.

Since receiving a degree in elocution from Trinity College, Toronto, two years ago, she has been associated with Carleton Clay in a studio of dramatic art here. For a number of years she has been active in the Vancouver Little Theatre and has played a wide variety of roles.

First United Group—Group "A" of the First United Church met yesterday afternoon in the ladies' parlor, with the president, Mrs. Donald McAdie, in the chair. Arrangements were made for a sewing meeting to be held at the home of Mrs. G. D. Clifford, 435 Quebec Street, on May 17. An interesting address was given by Rev. Gordon Boothroyd, the subject being "Abounding Life." After the meeting the members adjourned to the schoolroom, where donations were received for the bazaar to be held in the fall. Tea was served by the ladies.

WONDERFUL RESULTS from "NU-LIFE"

L. R. Teale of Victoria writes: "I have used your NU-LIFE MIXTURE for years. Bostons, Pomeranians and Wire Fox Terriers and have had wonderful results."
Expert breeders praise NU-LIFE. Without fail they declare you can actually SEE results in rearing Dogs and Puppies.

Buy from Your Druggist or Pet Shop

NU-LIFE Blood Mixture—A real tonic $1.00
NU-LIFE Tasteless Tonic Powders—A bone and body builder 50c
NU-LIFE Worm Capsules—Safe and sure 50c
NU-LIFE Hysteria Remedy—For barking and running fits 50c
GETSOL POWDER—For all body insects 25c

DOGS BARK FOR IT
Nu LIFE

New Method CLEANERS & DYERS

JUBILEE CLASS TO GRADUATE

Annual Exercises at First United Church Thursday, May 10

Premier Pattullo to Address Gathering; Thirty-seven Graduates

Premier Pattullo will deliver the address to the graduating class on the occasion of the graduation exercises of the 1934 class of the Provincial Royal Jubilee Hospital, which is to be held in the First United Church on Thursday evening, May 10, at 8 o'clock.

The following nurses have graduated in medical, surgical, obstetrical nursing and communicable diseases: Elizabeth H. Blanchet, Violetta Grace Baker, Carroll Isobel Cockell, Lois Princess Cockell, Barbara Brooke Cornwell, Virginia Hembury, Isobel Catherine Donald, Doris M. A. Hibberson, Noreen Winifred Donnelly, Elizabeth D. Hickman, Caroline Lillian Pearl Gray, Edith Cameron Hood, Violet Christine Helgesen, Etta Malcolm Hood, Margaret Hope Hewitt, Reta Eleanor Jenkins, G. L. Mainwaring Johnson, Violet A. Johnston, Margaret Effie Mitchell, Margaret Johnston, Florence Hazel Mollett, Mary Lucile Malkin, Mary Beatrice Nelson, Matilda Noble, Mary Gwendolyn Rooke, Lillian Grace Porter, Emily Florence E. Smith, Anna Stratton, Alice Mary Thompson, Margery Thomas, Margaret W. Walibank, Julia Libbie Tymich, Dorothy Josephine Watson, Annie Lorna Welch, Evelyn Frances Williamson and Eileen Frances Welch. Graduate in radiological technique, Mary Eunice Hallas.

The programme in detail follows: March, organ, A. Gurney; invocation, Rev. Dr. W. G. Wilson; solo, Mrs. W. H. Wilson; president's remarks, S. J. Drake; awarding diplomas, S. J. Drake, president, the Royal Jubilee Hospital; conferring badges, Miss A. F. Mitchell, R.N., director of nursing; address to graduating class, Hon. T. D. Pattullo; presentation of "Robt. S. Day Memorial" scholarship, Mrs. R. S. Day; presentation of scholarships, Hugh Allan, vice-president, the Royal Jubilee Hospital; presentation of bursary, Miss E. J. Herbert, R.N., president, Graduate Nurses' Association; prize, for highest marks in examination on communicable diseases, Dr. R. Felton; prize, for highest marks in examination on general surgery, Dr. Hermann M. Robertson; prize, for highest marks in examination on gynaecology, Dr. E. W. Boak; prize, for highest marks in examination on medicine, Dr. D. M. Baillie; prize, for highest marks in examination on obstetrics, Dr. R. B. Robertson; prize, for highest marks in examination on preventive medicine, Dr. T. Miller; valedictory, Florence Nightingale Pledge, address, Mayor Leeming.

The dance in honor of the graduating class will be held in the Nurses' Home of the hospital on the following evening, Friday, May 11, when the graduates will be the guests of the board of directors and the Women's Auxiliary.

Lodge Social—The Victoria Purple Star Lodge No. 104 will hold their social meeting Wednesday, May 2, at 7.30 o'clock in the Orange Hall, Courtney Street. After the meeting a card game will be held.

[illegible] ped [illegible] gene[illegible] behalf of [illegible] cares for many indigent patients in addition to its general hospital work.

Dr. and Mrs. W. T. Barrett left last night for Vancouver, en route to Montreal.

* * *

Mrs. E. D. Clarke of Shaughnessy Heights, Vancouver, is spending a week in Victoria as the guest of her brother-in-law and sister, Mr. and Mrs. J. R. McIlree, Richardson Street.

* * *

Mrs. C. S. Quainton, who has been visiting in Seattle with her son and daughter-in-law, Mr. and Mrs. Eden Quainton, has returned to her home in Victoria.

* * *

Mrs. J. D. Hartley of Trail, B.C., and small son, Gordon, have arrived in Victoria and are spending a vacation with Mrs. A. H. Hartley, Belleville Street.

* * *

Mr. Gordon Hartley and Miss Dorothy Hartley have returned to Victoria after having spent the last three months on a motor tour south, visiting friends in California.

* * *

Miss Alice Plummer of Kirkland, Washington, who came over to Victoria to attend the Lanning-Rendell wedding that took place yesterday evening, has returned to her home in the United States.

* * *

Mr. and Mrs. Thos. F. Monahan returned to their home, 1018 Collinson Street, a few days ago after holidaying in southern California, during which they were guests of Mr. and Mrs. Harry Ballou, San Anselmo.

* * *

Miss D. McBride of New Westminster, who came over to Victoria to attend the wedding of her niece, Miss Sheila McBride and Mr. Bruce Forbes that took place yesterday, is remaining in Victoria for a few days.

* * *

Mr. and Mrs. Daniel McBrady of San Francisco, accompanied by their two children, arrived in Victoria yesterday evening on the Ruth Alexander on a visit to Mrs. McBrady's parents, Mr. and Mrs. Frank Sehl, Wark Street.

* * *

Mrs. B. Stern left yesterday for Nanaimo on her way to Vancouver, from where she will sail tomorrow for England via the Panama Canal. Mrs. Wilbraham-Taylor of Duncan has also left for Nanaimo and will also leave on the same boat en route to England.

* * *

Mr. Donald Waterous of Brantford, Ont., arrived yesterday from Chicago and other eastern cities in the United States and spent the day here visiting his cousin, Miss Kathleen Agnew, Rockland Avenue, before continuing his journey yesterday evening to the mainland en route for Ontario.

* * *

Lord and Lady Martin Cecil, whose marriage took place in England a short time ago, were recent visitors in Vancouver and were guests at Hotel Grosvenor. They left on Saturday for the Cariboo and will make their home at Hundred Mile House. Lord Martin Cecil is a son of the Marquis of Exeter.

* * *

Mrs. W. E. Scott of Salt Spring Island, accompanied by her daughter, Miss "Tommy" Scott of Duncan, will leave this week for Quebec, from where they will sail to spend the summer in England. Mrs. J. S. H. Matson, Dunsmuir Road, will accompany Mrs. Scott and Miss Scott this week en route to visit in Great Britain.

* * *

Mr. J. Deslisle Parker, of Paris, noted artist, who arrived in Vancouver aboard the Ss. San Francisco on Thursday, and since then has been visiting his brother and sister-in-law, Mr. and Mrs. Charles H. Parker, of Patio Court, left yesterday for Vancouver, where he will spend the next two weeks. Mr. Parker will then return to Victoria to make an extended visit with his relatives.

* * *

Dr. Louis J. O'Brien, Ph.D., professor of history at the University of California, at Berkeley, will arrive in Victoria next Monday, for a short visit to his parents, Mr. and Mrs. J. T. O'Brien, Richmond Avenue. Dr. O'Brien will then leave for Vancouver, en route to Montreal, from where he will sail, on May 18, aboard the Ss. Duchess of Bedford, for England and France, to spend three months.

* * *

Among the golfers who will represent Victoria clubs in the Hunting Cup match at the Jericho Golf and Country Club on Monday next, and afterwards participate in the annual B.C. Women's Golf Championship, will be: Mrs. J. F. Hutchinson, Mrs. P. R. Philbrick, Mrs. Walter Parry, Miss Eileen Benson, Mrs. Alex. M. Watson, Miss F. Fitzgibbon, Mrs. H. C. C. Bennett, Miss Phyllis Hodgson, Miss Peggy Hodgson, Mrs. C. E. Wilson and Mrs. E. Jackson.

* * *

Mr. and Mrs. R. W. Mayhew entertained at a delightful reception at their home on Beach Drive yesterday evening following the Beaux-Arts production of "Private Lives" at the Shrine Auditorium, their guests, who numbered about fifty, including members of the cast and the society and friends. The reception rooms were massed with early summer flowers and on the supper table, at which Mrs. J. O. Cameron and Mrs. Gilbert Fraser presided, the artistic decoration included Spanish iris, pink roses and Laddie carnations, with matching tapers in silver candelabra.

* * *

Mrs. Harold Pendray entertained at a birthday party yesterday afternoon at her home, 211 Howe Street, in honor of the fifth birthday of her little daughter, Doreen. The tea-table was attractively decorated in a color scheme of pink and green, and centred with a bowl of pink tulips and double narcissi. The invited guests included: Mrs. W. White and Lilla, Mrs. B. McIlvride and Ruth, Mrs. F. Tuson and June, Mrs. P. Richards and Barbara, Mrs. H. Norris, Mrs. E. M. Pendray, Beverley and Joan Challoner, Ruth and Lorraine Abbott, Myrtle and Clarice Tupman and Betty Petch.

* * *

Inspired by the success of their chrysanthemum and other "flower teas," which have proved attractive to many flower-lovers, the Empress Hotel management has arranged to hold a cineraria and calceolaria tea on Saturday afternoon in the lounge. Reservations should be made early, as a large number of guests will attend and accommodation will be limited. Special attention is given to the decoration of these flowers by Mr. F. [illegible], head gardener at the Empress Hotel, and this year [illegible] outstandingly lovely [illegible] for exhibition. T[illegible] during the afternoon [illegible] presented for the [illegible]

Wright [illegible] Walker [illegible]

BRIDE OF WELL-KNOWN OARSMAN

—Photo by Savannah.

Mrs. Reginald A. Askey, formerly Miss Elsie Dunn, whose marriage took place at the Naval and Military Garrison Church on Saturday evening.

Re-elected President For Twenty-first Year

Mrs. L. H. Hardie Again Leads King's Daughters of This District

Wonderful Work Carried on by Little Band of Tireless Women

Mrs. L. H. Hardie was re-elected president for her twenty-first term at the King's Daughters' annual district meeting held yesterday afternoon in the headquarters, Hibben-Bone Building. Mrs. Hardie was almost the first president of the organization, and has held that office ever since, the members refusing to accept her resignation, and her tenure of the leadership probably constitutes a record in women's organizations in this part of the world.

PRACTICAL CHARITY

No greater tribute to her effective leadership could be given than was revealed in the annual reports presented yesterday which showed that the six circles, which comprise the King's Daughters, and whose membership is only ninety-nine, have not only given practical continual assistance to charitable institutions and hospitals, but have also come to the aid of many sick and needy individuals. The order's motto is "In His Name," and all the work is carried on with a minimum publicity, the members believing that deeds speak louder than words.

Mrs. Hardie in her presidential address noted that the rest room, run for the benefit of business women and girls, is still carrying on after twenty years of operation. Owing to the unemployment, the number using the rooms daily is slightly lower

CO-ORDINATE EFFORTS

There are six circles, five senior and one junior, and eleven individual members in the district organization, and the main efforts for money-raising are co-ordinated. All members combined for the tag day in July, sale of work in December, and for the annual daffodil tea, held for the twenty-fifth year, also for the luncheon at the Hudson's Bay.

Those assisted in the past year include the V.O.N., which has received, besides donations, many baby garments, layettes, soup and a large quantity of sewing; Sunshine Inn, the men's medical ward at the Jubilee Hospital, the patients of which were supplied with tobacco, magazines, soup and one dozen wraps; tubercular headquarters, Boy Scouts, Y.W.C.A. Travelers' Aid, Y.M.C.A., Social Service League, Friendly Help Welfare Association, Central Exchange, King's Daughters' Hospital at Duncan, Poppy Fund, Children's Aid, Protestant Orphanage, W.C.T.U. Home, Women's Workroom and individual cases.

At Christmas there were twenty hampers given, and during the year the four wheelchairs loaned free of charge were in constant use for those in need. Many layettes were made and given to needy mothers. The annual King's Daughters' service was held at St. Mark's Anglican [illegible]

[illegible] OM REPORT

[illegible] Stewart, the re[illegible] room [illegible] total rec[illegible] were [illegible] disbursement[illegible] 98.79, [illegible] of $53.[illegible] test [illegible] 303. Say[illegible] 47 [illegible]

ARTISTIC FARE AT MUSICALE

Mrs. Harty Morden, Mme. Eva Baird and Mrs. W. C. Nichol on Programme

Mrs. Gordon Hunter was hostess at a delightful musicale at her home on Belleville Street yesterday evening, the affair being arranged under the auspices and in aid of the funds of the Gonzales Chapter I.O.D.E. The reception rooms were arranged with fragrant bowls of lilac and pink and white tulips, Mrs. Hunter receiving the guests, assisted by Mrs. Harty Morden and Mrs. Walter C. Nichol, regent of the chapter.

Mrs. B. H. Tyrwhitt Drake acted as chairman and announced the various numbers. Mrs. Morden opened the programme with a group of piano solos, playing with understanding and authority the Haydn "Andante con Variazione in F Minor," and as an encore Friedmann's arrangement of Gluck's "Happy Hours." Her second group included three brilliantly-played Chopin numbers, "Etude Op. 25, No. 1"; "Etude Op 10, No. 3," and "Valse in A Flat, Op. 42," which were followed, in response to repeated demands for an encore, by the Macdowell's "Improvisation."

For her final number on the programme, Mrs. Morden chose the Chopin "Scherzo in C sharp minor," which again was played magnificently, and received with such enthusiastic and prolonged applause that the pianiste responded with the Chopin Prelude in C sharp minor, thus rounding out a most satisfying performance.

Mme. Eva Baird, well known singer, very beautifully rendered "Spirit Flower" (Campbell Tipton) and "Morning Hymn" (George Henschel) for her first group, and as an encore sang, by request, the moving negro spiritual, "Deep River." For her second group she chose Coningsby Clarke's "The Blind Poughman," sung with intelligence and feeling, followed by the joyous "The Year's at the Spring" (Beach). In response to the well-merited demands for an encore, Mrs. Baird complied with Cyril Scott's "Lullaby," sung with tender sweetness.

Mrs. Baird's artistic performance was enhanced by the sympathetic accompaniments of Mrs. Dorothy Morton Gough.

Mrs. Walter C. Nichol, who is all too seldom heard in public, contributed a group of French numbers, Reynaldo Hahn's "Paysage" and "Fleur Fanee," sung with expressive charm and, by special request, added the yearningly beautiful Hebridean folk song, "Land of Heart's Desire." "The Throstle" (Maude Valerie White) and Dr. Arne's arrangement from Milton's "Comus," all delightfully interpreted. Edgar Holloway was at the piano, accompanying the singer with his usual artistry.

At the close of the programme refreshments were served from a table centred with tulips and iris.

Lodge Choir. — Lodge Primrose Choir, D.O.E., will hold a practice on Thursday morning at ten o'clock at St. Albans' Church Hall, Belmont and Ryan Streets.

POPULAR GIRL PRETTY BRIDE

Miss Nellie L. Rendell Married Yesterday Evening to Reginald P. Lanning

The Metropolitan United Church formed the setting for a pretty wedding that took place yesterday evening at 8 o'clock, when Rev. E. P. Church united in marriage Nellie Loraine, only daughter of Mr. and Mrs. E. H. Rendell, Willows Road, and Mr. Reginald P. Lanning, elder son of Mrs. M. Lanning, Sumas Street, and the late Mr. Lanning. The church was beautifully decorated with flowers by Miss Jenny Smart.

Given in marriage by her father, the bride was beautifully gowned in peach colored chiffon, with long full skirt, flaring from the knees, with which was worn a jacquette with long tight-fitting sleeves. She wore a turban to match trimmed with a cluster of pink flowers and tiny veil, and carried a shower bouquet of bridal roses and lilies of the valley.

Her only attendant was her cousin, Miss Alice Plummer of Kirkland, Washington, who wore a smart frock of turquoise blue satin, and shoulder cape of wide ruffles of white organdie. A white picture hat trimmed with blue flowers to match her gown and a bouquet of pink carnations completed her ensemble. The groom was supported by his brother, Mr. Bernard Lanning, and the ushers were Messrs. Robert Smart and Harry Bates.

Mr. Edward Parsons presided at the organ and rendered the wedding music.

Following the ceremony a reception was held at the home of the bride's parents, where the many friends assembled to offer their felicitations. During the reception the bridal party stood under a large decorated horseshoe of pink flowers. For the occasion, Mrs. Rendell wore a dress of pale blue crepe with black pin stripe and a gray hat, while Mrs. Lanning was gowned in navy blue silk with hat to match. They wore corsage bouquets of pink rose buds.

A three-tier wedding cake centred the supper table, which was covered with a handsome cloth, while fragrant flowers added to the appointments on the table.

The bride and groom left on the midnight boat for Vancouver en route to Kamloops and on their return to Victoria will make their home at 157 Robertson Street. For traveling the bride wore a brown frock and sand-colored sports coat and a large hat to match.

Among the many handsome wedding gifts was a set of flat table silverware from the staff of the Hudson's Bay Company, of which store the bride has been a member of the drug department for a number of years.

Miss Cecilia Wilders of Vancouver was an out-of-town guest at the wedding.

Church Silver Tea At Uplands Home

A silver tea and garden party in aid of Our Lady of Lourdes Church will be held on Wednesday afternoon, May 2, from 3 to 6 o'clock at the home of Mrs. A. McDermott, "Grace Manor," Uplands. The Oak Bay bus to Beach Drive will give the most direct service.

Mrs. W. W. W. Baines, president of the Altar Society, will act as general convener. Mrs. Vernon Thomson will be at the receipt of customs. Mrs. T. Brown and Mrs. F. W. Gill will sell home cooking and home-made candy; Mrs. F. H. Whittaker, Mrs. R. E. Webb, Mrs. H. C. Morris and Mrs. H. A. Goward will preside at the tea urns.

The gardens at "Grace Manor" are very beautiful, with a magnificent view of the Olympics, and will well repay a visit.

"Dress News of the Day—Shop at Tervo's, It's the Popular Way"
Tervo's Ladies' Apparel Shop
722 YATES STREET GARDEN 5134

"My Eyes Need Attention; But—"

Do you fear the high cost of glasses? Then investigate our service. You will be surprised how reasonably you can secure our expert attention. Whether you pay

$5.00 or $15.00

you will receive the same courteous consideration.

A FEATURE
We maintain our own lens grinding laboratory, where all work is personally supervised.

PHONE EARLY FOR APPOINTMENT

GORDON SHAW
Specialist in Optometry
105 Woolworth Bldg. Tel. E 9452

NEW SHOWING!
HEEL-HUGGER SHOES FOR WOMEN
Wm. CATHCART CO. Ltd.
1309 DOUGLAS STREET PHONE G 6111

McDONALD'S
CASH AND CARRY
360 Moss St. 719 Yates St.

WEDNESDAY SPECIALS
BUTTER—Best Creamery 3 lbs. 79c
ROMAN MEAL Per pkg. 29c
LIME JUICE CORDIAL Grantham's, quart bot. 25c
BREAD—16-oz. Per loaf 4c
GAINER'S PURE LARD Per lb. 10c

Free Installation with all GAS RANGES!
FREE GAS WATER HEATERS!
GAS DEPARTMENT
B.C. ELECTRIC

NO "B.O." NOW to spoil his good times . . . advancement coming, too

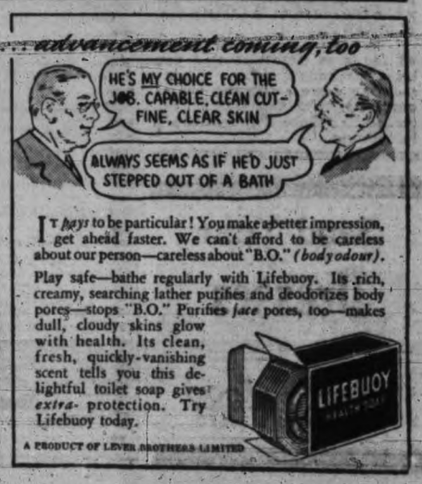

It pays to be particular! You make a better impression, get ahead faster. We can't afford to be careless about our person—careless about "B.O." (body odour).

Play safe—bathe regularly with Lifebuoy. Its rich, creamy, searching lather purifies and deodorizes body pores—stops "B.O." Purifies *face* pores, too—makes dull, cloudy skins glow with health. Its clean, fresh, quickly-vanishing scent tells you this delightful toilet soap gives *extra* protection. Try Lifebuoy today.

A PRODUCT OF LEVER BROTHERS LIMITED

Social And Club Interests

NOTE:
A Willis Grand will be used exclusively during the Festival for the Piano Classes in the First Baptist Church

The trend is to the Canadian Piano with a Canadian name—and why not?

WILLIS PIANOS ARE 100% CANADIAN

For over sixty years we have been successfully manufacturing high-grade Pianos exclusively. Leading educational institutions, universities, colleges and academies throughout the Dominion, those to whom is entrusted the education of young people, choose Pianos from the WILLIS line.

Our Piano Salons are in all the principal cities from Coast to Coast.

Make our warerooms in Victoria your headquarters during the Festival. You will be made welcome.

WILLIS PIANOS LTD.
720 Fort Street
HEAD OFFICE AND FACTORY AT MONTREAL, P.Q.
Sole Canadian Representative for Knabe, Chickering and the Renowned Mason & Hamlin

NEW SILK BLOUSES. $2.95
Smart striped prints
Phone 5913 — A.K. Love Ltd. — 708 View Street

Hopes Women Will Adopt This Habit As Well As Men

Glass of hot water each morning helps us look and feel clean, sweet, fresh.

Happy, bright, alert—vigorous and vivacious—a good clear skin; a natural, rosy complexion and freedom from illness are assured only by clean, healthy blood. If only every woman and likewise every man could realize the wonders of the morning inside bath, what a gratifying change would take place.

Instead of the thousands of sickly, anaemic-looking men, women and girls with pasty or muddy complexions; instead of the multitudes of "nerve wrecks," "run-downs," "brain fags" and pessimists we should see a virile, optimistic throng of rosy-cheeked people everywhere.

An inside bath is had by drinking, each morning before breakfast, a glass of real hot water with a teaspoonful of *Condensed* JAD Salts in it to wash from the stomach, liver, kidneys and ten yards of bowels the previous day's indigestible waste, sour fermentations and poisons, thus cleansing, sweetening and freshening the entire alimentary canal before putting more food into the stomach.

Those subject to sick headache, biliousness, nasty breath, rheumatism, colds; and particularly those who have a pallid, sallow complexion and who are constipated very often, are urged to obtain a package of *Condensed* JAD Salts at the drug store which will cost but a trifle but is sufficient to demonstrate the quick and remarkable change in both health and appearance awaiting those who practice internal sanitation. We must remember that inside cleanliness is more important than outside, because the skin does not absorb impurities to contaminate the blood, while the pores in the thirty feet of bowels do.

Note: If you are dieting to take off fat it is important that you keep your body free from weight-inducing waste matter and poisonous toxins. For this reason *Condensed* JAD Salts is a valuable aid to reducing.

Send Your Dresses to New Method CLEANERS & DYERS

Your Baby and Mine

By MYRTLE MEYER ELDRED

NEW MOTHERS STILL PUZZLE OVER DETAILS

Despite a conscientious perusal of books on baby care, and the torrents of advice poured into her ear, which should arm the new mother with enough information to guide her after the nurse is out of sight, there are always things she never heard about: harmless, commonplace problems for which she is not prepared.

NOT ENOUGH WATER

The new baby, perhaps, develops a sudden high fever. Apparently he is healthy. The young mother does not know, and no one has remembered to tell her that young babies sometimes have high fevers merely because of lack of sufficient fluid in their systems. This may happen after several scanty breast feedings and no water to drink. If baby refuses water, one may feel sure that enough is being supplied by the breast or bottle formula.

A tinge of green or rust brown on baby's diaper calls up awful visions of diarrhea with its disastrous consequences. Green stools have no significance if baby is healthy. Stools turn grass green or a dull olive green upon exposure to the air. Only when there are other marked signs of illness, such as fever, vomiting, and appetitelessness, do green stools indicate the nature of the disturbance. Rust stains on diapers may mean nothing except that baby is getting too little water in his diet.

THE BINDER PROBLEM

The binder furnishes mothers with another puzzle. Shall it be taken off or kept on? Old-fashioned mothers had the idea that binders were put on the baby to help support his weak spine. They removed them with the utmost reluctance, and still visitor baby caving in disastrously without the bracing influence of this tight flannel band. The binder has but one legitimate use: To hold the navel dressing in place. When the cord dries up and falls off, the binder may be dispensed with. It has served its day.

Any discharge from the navel after the cord drops off, or any secretion from eyes should be called to the doctor's attention. These are not matters for home diagnosis or treatment.

This conglomeration of warnings was inspired by a letter which reminded me that new mothers are as "green" as they ever were, despite increased facilities for gathering information.

ST. JOSEPH'S WILL HOLD TAG DAY

On Saturday next the Women's Auxiliary of St. Joseph's Hospital will hold its annual tag day. Uniformed nurses from the institution will assist in tagging, and it is hoped that the public will respond generously to this appeal on behalf of an institution which cares for many indigent patients, in addition to its general hospital work.

AN APRIL BRIDE

—Photo by Savannah.

Among Saturday's brides was Mrs. Ian Stewart, the former Miss Kathleen Glass, whose marriage was solemnized at St. Saviour's Church.

DANCE HELD BY BRENTWOOD CLUB

Brentwood, May 1.—Huge shuttles for lamp shades, made by members of the Brentwood Badminton Club, was the outstanding feature of the decoration scheme when the club entertained over 300 guests at its first annual dance in the new sports hall last Friday evening. "B.B.C." in green and white, the club's initials and colors, made a background for the orchestra which was circled by a rail of shuttle boxes. Racquets and birdies arranged around the balcony with hanging baskets and plants and strings of colored balloons strung across the hall, completed a striking arrangement.

The ladies were presented with corsage bouquets and the gentlemen buttonholes of spring flowers, while all received paper hats made to represent badminton racquets as supper favors.

During the evening several numbers were put on by the pupils of the Russian Ballet School, as follows: Miss Wynne Shaw and Miss Doreen Wilson, tap dance; Miss C. Patterson, Dutch dance; Miss Doreen Wilson, Carioca, and Miss Wynne Shaw, Mexican hat dance. Miss Zoe Milstead and Leonard Wagstaff gave a demonstration of the Carioca. During the supper interval the "Buck Brush Rangers" entertained with several dance numbers.

Among those present were: Mr. and Mrs. W. Watt, Mr. and Mrs. C. Douglas, Mr. and Mrs. J. Carrier, Mr. and Mrs. L. Thomson, Mr. and Mrs. A. Francis, Major and Mrs. Garrard, Captain and Mrs. H. Kennaird, Mr. and Mrs. H. Andrew, Mr. and Mrs. W. Murdoch, Mr. and Mrs. M. Atkins, Mr. and Mrs. E. Rochon, Mr. and Mrs. J. J. Young, Mr. and Mrs. A. Hall, Mr. and Mrs. M. Gilbert, Mr. and Mrs. J. Roberts, Mr. and Mrs. F. Young, Mr. and Mrs. C. J. Lambert, Mr. and Mrs. W. Robertshaw, Mr. and Mrs. F. Francis, Mr. and Mrs. L. Hafer, Mr. and Mrs. W. Butler, Mr. and Mrs. S. Shiner, Mr. and Mrs. A. Webb, Mr. and Mrs. A. Cowie, Mr. and Mrs. Gough, Mr. and Mrs. R. Peden, Mr. and Mrs. R. Gisburn, Mr. and Mrs. H. Francis, Mr. and Mrs. N. Davis, Mr. and Mrs Ward, Mr. and Mrs. H. Ireland, Mr. and Mrs. Whetmore, Mr. and Mrs. W. Sturrock, Mr. and Mrs. J. Armstrong, Mr. and Mrs. A. Francis, Mr. and Mrs. McDonald, Mr. and Mrs. C. Tolson, Mesdames F. Sluggett, N. Brodhurst, E. Andrew, Austin Gale, J. Smith, H. Creed, C. Woodward, D. K. Beaumont, H. Norman, A. Anderson, Shiner, Misses Enid Mellor, Muriel Sluggett, Kathleen Greenwood, Olive Gilman, Joyce Thomson, Betty Brodhurst, Diana Clayton, Phyllis Sluggett, Veronica Francis, Janet Sturrock, Phyllis Maber, Zoe Bruce, Iris Goddard, Mary Laird, Dorothy Butler, Sylvia Cunningham, Joyce Andrew, Evelyn Goddard, Kay Lorenzen, Babs Ward, Alice Styan, Irene McAdam, Gwen Andrew, Betty Young, Barbara Beaumont, Flossie Woodward, Margaret Johnston, Rene Lambert, Winnie McAdam, Gladys Davies, Wynona Woodward, Anne Lorenzen, Marjorie Hughes, Mildred Sluggett, Phyllis Clow, Vera Handy, Florence Anderson, Zoe Milstead, C. Patterson, Diana Cunningham, Kay Ellis, Wynne Shaw, Rene Shiner, Phoebe Clow, Bernice Handy, Joyce Davis, Eileen Peden, Elva Handy, Doreen Wilson, Margaret Davis, Frances Cunningham, Leta Styan, Messrs. R. Ballantyne, G. Cecil, J. E. Sladen, Capt. Babington, Leonard Wagstaff, Alf. Langridge, F. Airale, Herbert Shepherd, Noel Andrew, Claude and Clarence Sluggett, Mike Rice, Alan Denny, Gordon Douglas, Bill Dillabough, Ken Thomson, Adolphe Rochon, Ralph Sparks, Vivien Graham, Douglas Godwin, Bert Fox, Ray Kersey, Roy Anderson, T. Peden, Lloyd Evans, Daryal Woodward, Arthur Glew, C. Gill, Jimmy Watt, George Hafer, Claude Creed, Jimmy Davis, Tommy Walker, Gavin Hume, Ralph Bagley, G. Barber, P. Sutton, Howard Bull, George Clark, Cliff Hill, Harold Dixon, Fred Sparks, Jack Cunningham, Pat Dunn, Ralph Holland, Martin Hoffmaster, Joe Marshall, Bill Levy, Bill Hill, Roy Knott, Laurence Butler, Claude Peden, Sid Gaunt, E. Thompson, Rex Ward, Ernie Styan, Norman and Bill Tanner, George McAdam, Don Fish, Duncan Ward, Claude Butler, Vic Raines, A. Gunn, L. Beaumont, Jimmy Greenhalgh, T. Brooks, Phil Compton, Basil Wright, Eric Butler, Ed Oakes, T. Walker, Vincent Butler and others.

C.G.I.T. COUNCIL TEA IS SUCCESS

A most enjoyable tea was held at the Y.W.C.A. by the C.G.I.T. on Saturday afternoon, and many friends and parents sat around a tea table, attractively arranged with tulips, narcissi and viburnum. Among the many guests were Mrs. A. J. Daniels, Misses Gladys Beall, Minnie Beveridge, Charlotte Crawford and Margaret Davy. The arrangements were in charge of Miss Lillian Parfitt, sponsor for the Victoria Girls' Council, and Miss Fini Urquhart, assistant-sponsor.

An attractive programme, arranged by Misses Audrey Nixon and Dorothy Plum, included vocal solos by Misses Winifred Applegate, Barbara Daniels, Edna Dilworth, Frances Hoden and Betty Jones. The accompanists were Miss Maquinna Daniels and Miss Phyllis Dilworth. Pianoforte selections were given by Miss Delia Hollins.

The regular monthly meeting of the Girls' Council commenced at 5.45 p.m., with a very informal supper, after which a delightful singsong was led by Miss Lillian Parfitt. A short business period followed.

The highlight of the evening was the continuation of the project on the study of vocations. Miss N. Blackley, Y.M.C.A. secretary, the guest speaker for the evening, dealt with professions open to college graduates opening to them, vast vistas never dreamed of before. The speakers stressed the fact that one must learn the art of mixing with others. In conclusion, she emphasized the importance of deep conviction in the religious life of a girl for true success, she declared, is based on a girl's character combined with her spiritual awakening.

Previous to Miss Blackley's address, tableaux illustrating various vocations were presented by the girls, contrasting different phases of professional life.

Miss Wini Urquhart concluded the evening with an impressive worship service, her theme being "Life and Its Challenge." Taps brought the interesting evenin gto a close.

Re-elected President For Twenty-first Year

(Continued from Page 6)

persons served. This is another item in which the working girls are assisted, inasmuch as they can bring their lunch to the rest room and obtain tea, coffee, milk or lemonade for five cents.

The district treasurer, Mrs. E. M. Haynes, reported total receipts $455.09, and disbursements $444.49, leaving a balance of $10.60. The various circles gave most satisfactory reports.

The various circle reports were presented as follows: Ministering Circle, Mrs. R. R. Watson, leader; Hawthorne, Mrs. James Stewart; Victoria Circle, Miss Bertha Morley; Speedwell, Mrs. R. A. Playfair; Willing Workers, Miss E. Clearihue; Ready-to-Help, Mrs. James Muirhead.

All the officers were re-elected as follows: President, Mrs. L. H. Hardie; vice-president, Mrs. William Russell; rest room treasurer, Mrs. James Stewart, and secretary, Miss Kathleen Roberts.

Plans were made for the tag day to be held on May 19, which will be convened by Mrs. A. Perry, assisted by Mrs. Peter Sharp. Regret was passed in the losing of one member during the year, the late Mrs. Elizabeth Ferguson, who was a member of the Ready-to-Help Circle. Sympathy was expressed and flowers ordered sent to Mrs. H. A. S. Morley, who is ill.

Mrs. Howard Farrant of Vancouver, who is visiting in Victoria with her brother-in-law and sister, Mr. and Mrs. H. L. Roberts, Linden Avenue, will return to her home on the mainland this week.

League to Meet.—Canadian Daughters' League, Assembly No. 5, will hold its regular business meeting in the Shrine Hall, View Street, at 8 o'clock on Thursday evening.

To Repeat Pageant.—Daughters of England choir will repeat their pageant of historic women and concert on Friday, May 4, in St. Alban's Hall at 8 p.m. The proceeds will aid the Sunday school fund.

ORPHANAGE TO HOLD SHOWER

Annual Appeal for Linen To Be Made on Friday, May 11

The ladies' committee of the Protestant Orphanage met yesterday afternoon at the home, the president, Mrs. F. V. Longstaff, occupying the chair, and the following members present: Mesdames Luney, Sherwood, Knott, Humphries, Dorman, Calvert, Coutts, Dillabough, Fraser, Hughes, McKeown, Elliott, Grimison, Heddle, Cox, Shephard, E. M. Brown, Simpson, and Miss Murray.

Final arrangements were completed for the linen shower which is to be held Friday, May 11.

The visiting ladies reported everything running smoothly in the home and no sickness among the children. A picnic for the children in Beacon Hill Park during the Easter holidays was much enjoyed. House-cleaning has been the order of the day and things are beautifully clean and looking nice, particularly the office and reception rooms, which have been kalsomined and papered.

The young people of St. John's Church gave the children an evening's entertainment, afterwards serving refreshments. Visiting ladies for May will be Mrs. Cox and Mrs. Knott.

The following donations were very gratefully received: Mrs. Cassidy, fifty chocolate eggs; Fairfield United Sunday school, three dozen eggs; Mrs. F. Raper, clothing; Small's Bakery, pies and cakes; McKenzie Street Grocery, candy; Mrs. T. Humphries, pictures and clothing; Mrs. A. Read, handkerchief; Mrs. J. O. Cameron, four loaves bread; one pound butter, two dozen oranges, one tin jam; Mr. Guyton, vegetables; Golden West Bakery, six loaves bread; Friend, one load kindling; Dr. Bryant, medical services; D. Gibson, dental services; Times and Colonist daily papers.

PRINCE GEORGE TO BROADCAST

Prince George of Gr t Britain will be heard in the United States and Canada over the Columbia network in a broadcast from London to-morrow at 12.20 p.m., Pacific Standard Time. The Prince will speak from Grosvenor House, where all the principal empire societies will combine to hold a dinner in his honor, after his return from a trip to South Africa. The programme will be relayed to America by the British Broadcasting Corporation.

Prince George will be heard in this district over stations KVI, Tacoma, and KSL, Salt Lake City.

VICTORIA MUSICAL FESTIVAL
FIRST UNITED CHURCH — FIRST BAPTIST CHURCH
9 A.M. — 2 P.M. — 8 P.M.

FEATURES
THIS EVENING—Choirs, Private School, Small Church and Male Voices; Mixed Quartettes.
TO-MORROW—Vocal Solos, Duets and Trios; School Choirs; Piano Solos and Duets. Accompanists' Class. Evening—Boys' Choirs; Conductors; Lieder; Madrigal; Violin Duet; Commercial Choirs.

MEMBERSHIP TICKETS—On sale at Festival Halls, price $1.00, admitting to all day sessions and half price at evening sessions.
GENERAL ADMISSION—Day Sessions, Adults, 25¢; Children, 15¢. Evening Sessions, Adults 50¢; Children, 25¢.

GRAND FINAL CONCERT—ROYAL VICTORIA THEATRE
SATURDAY, MAY 5, 8 P.M.
General Admission 50¢ — Tickets on Sale at Festival Halls

PIANO PUPILS IN RECITAL

That Victoria is possessed of a wealth of excellent material from which to build up concert artists of the future is readily accepted, and on Saturday evening at the New Thought Hall, Edgar Holloway presented his pianoforte pupils in a recital which helped to confirm this impression.

The well-chosen programme demonstrated the soundness of the teaching given and the encouragement offered to these budding musicians to build up a firm musical structure on the basis of sound technique and good taste.

Mrs. T. A. Rickard, the guest artist, sang in her own inimitable style four of the charming songs from A. A. Milne's cycle, "When We Were Very Young," which so delighted the audience, both young and old, that they demanded more, to which she responded with "A Princess Came A-wooing."

Among the pupils who performed with outstanding merit was W. Simpson-Baikie, a sixteen-year-old student who displayed mature tone and intelligence in his interpretation of Chopin's "Polonaise in C Sharp Minor"; Albeniz-Godowsky's "Tango" and Chaminade's "Automne."

Marian and Rae Millar, two gifted young sisters, played most effectively Grieg's "In the Hall of the Mountain King," from the Peer Gynt Suite, and Schytte's "Souvenior of Vienna."

Both also appeared as soloists, Rae Millar playing the MacDowell's "Shadow Dance," "Marche Grotesque" (Sinding) and the Grieg "Butterfly," while Marian Millar contributed "Butterfly" (Walthier) and Tellier's "Valse Caprice."

Patrica Swan also is deserving of special mention for her rendition of Mendelssohn's "Spring Song" and Rachmaninoff's difficult "Prelude in C Sharp Minor."

Others who took part in the recital were: Ruth and Betty Lou Horton, Dorene Pitzer, Pamela Butcher, Ann Ridewood, Mona Martyn, John Boak, Patricia Wilson, Josephine Wilson, James Beckerleg, Joan Reynolds, Jean Appleyard, Violet Howland, Norman Anderson, Jessie Knowles and Norma Hocking.

HEALTH MEANS CHARM AND HAPPINESS

Sparkling eyes and smiling lips speak of health and vitality. Clear skin attracts. The healthy active girl is both happy and popular.

Perhaps you are not really ill yet when the day's work is done you are too tired to enter into the good times that other women enjoy. For extra energy, try Lydia E. Pinkham's Vegetable Compound. It tones up your general health. Gives you more pep—more charm.

Remember that 98 out of 100 women report benefit. Let it help you too.

Everybody Loves a THRILL

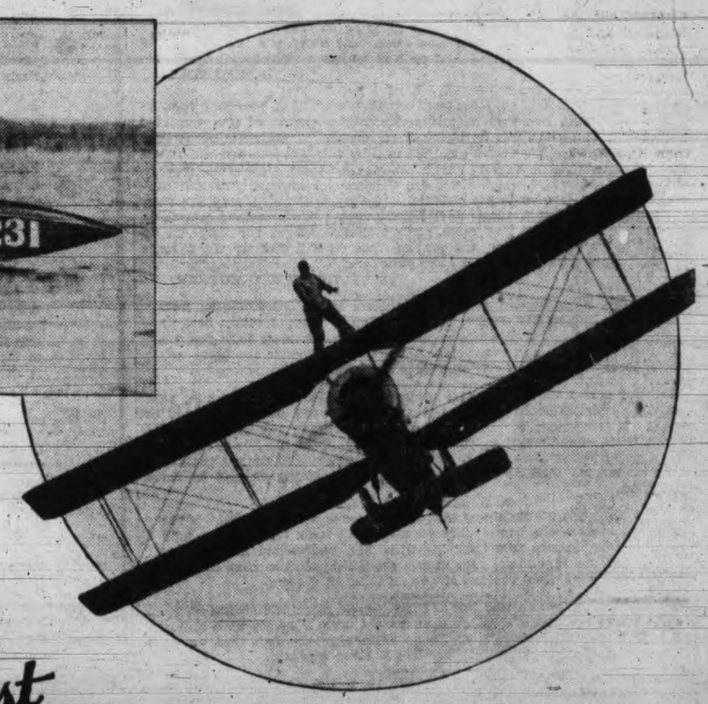

Here's a THRILL for Breakfast

A THRILL indeed—these crisp, curly flakes that have the world's best-loved breakfast flavour—the nut-sweet flavour of "Grape-Nuts" Cereal. Get a package for tomorrow's breakfast. And remember, not only does "Grape-Nuts" Flakes beat everything for downright deliciousness, but it is also exceptionally nourishing—because of healthful grains baked by a special process. *Your* grocer has it. Made in Canada.

"GRAPE-NUTS" FLAKES *the Smile-Tempting Breakfast Treat*
GFI-1-34
GOLDEN-FLAKE COMPANION TO "GRAPE-NUTS" CEREAL
14627-26-107

Dorothy Dix's Letter Box

Dangerous to Advise Youngsters to Marry Against Parents' Wishes, Cries Reader. How Shall Loving Wife Meet Problem of Husband's Unfaithfulness to Her?

DEAR MISS DIX—I have never read but two of your articles and both times you advocated marriage where it had been opposed by the girl's parents. I thihk this very wrong and dangerous advice. Not only foolish youngsters but older women would need nothing more than your say-so to flaunt defiance in the faces of their kind, discerning fathers and mothers. I know a case just now of a woman of thirty-five who is going to marry a man much her inferior against the opposition of her parents. I suppose you would say that a woman of thirty-five was old enough to decide for herself, and that, anyway, it was her own life. But she is sure to bring misery on her self. MRS. BLANK.

Answer—If you had read more than two of my articles you would have seen that I am very far from advising young people to marry in defiance of their parents in all cases and under all circumstances. On the contrary, I think that inasmuch as father and mother have to bear the brunt of the mistakes that their children make in marriage, they have a right to a voice about whom John and Sally marry, and to stop a marriage that they see is headed for disaster if they can.

Especially do I think that girls should listen to their parents' counsel in marriage, for if Sally marries a man who is lazy and won't make a living for her, or one whose philandering drives her to the divorce court, she comes back home with her brood to be supported. Many a father's and mother's last days are their worst because they have to toil harder than they ever did in their lives and deny themselves more in order to clothe and feed and educate the children of their unhappily married daughters.

But just how far parents are justified in interfering in their children's marriages is one of the things about which no general law can be laid down. It all depends upon the individual case. Most fathers and mothers are not unreasonable. They desire their children's happiness and realize that this is best secured through a suitable marriage. Also, they are sentimental and sympathize with love's young dream.

But not all parents take this reasonable view of their children's marriages. There are selfish and possessive fathers and mothers who are determined to keep their children for themselves and who would oppose their marriage to archangels. There are also narrow and prejudiced parents who would break off their children's marriage to a splendid man or woman because of a difference in creed, or nationality, or because they didn't belong to the same social set, or they didn't like the girl's or boy's great-uncle, or what not. I know of one old maid whose mother kept her from marrying a man she loved, and who has since become rich and famous, because she didn't like the shape of his nose.

Parents are justified in doing everything possible to prevent their children from marrying men and women who are drunkards, or gamblers, or spendthrifts, or just plain no-account, but when their objection to a marriage is based on silly and frivolous grounds or inspired by selfishness, then the children have a right to marry in spite of parental opposition.

The theory that marriages would be happier if parents selected their children's mates is a fallacy, because husbands and wives are purely a matter of taste, and parents and children no more always find the same people attractive than they do the same dishes. Father and mother may prefer the corned-beef-and-cabbage kind of people, while son and daughter may crave only the sophisticated caviar type. Nobody, least of all parents, knows why any of us marry the ones we do, but it doesn't matter as long as they suit us.

As for your woman of thirty-five who is going to marry a man whom her parents consider unsuited to her, I say let her go to it. If at that age she hasn't intelligence enough to know what she is doing, she belongs in a home for the feeble-minded. And how can anyone know she will not be happy? Perhaps she has been starving all of her life for love. Perhaps she is so weary of being suppressed and bossed at home that she would be happier in any kind of house that was her own than she is in her parents'.

You never can tell how a marriage is going to turn out. Some of the most promising go on the rocks and some that every one is sure will be failures are glorious successes. And each of us has a right to take our own chance. DOROTHYDIX.

* * * * * * * * *

DEAR DOROTHY DIX—My husband's work has made it necessary that he be away from home at long intervals over a period of five years. I trusted him implicitly, but he has told me on one of his visits home that he was having an affair with a girl. He says he does not love her and would not marry her if he were free. I have always considered divorce the tragedy of tragedies, especially where there are children. I love my husband desperately. He is devoted to his children and they to him. What do women confronted by similar problems do? Defend their pride by fading gracefully out of the picture? Do they rebel, make scenes and fight for him? Or do they sit by patiently hoping and praying that he will pick up the threads he has dropped and start weaving the pattern of life with them again? A WIFE AND MOTHER.

Answer—Each woman meets the problem of the philandering husband according to her nature, but none find a happy solution because you cannot make a broken marriage whole again any more than you can a shattered vase. You can patch it up, but the cracks are there and never more will it be a thing of beauty and of pride.

In your case I should certainly advise you against divorce, because your husband's unfaithfulness to you has apparently been physical instead of mental. It has means no more to him than gratifying any other appetite. He has been away from you, from his children, from his home, from the steadying influences that keep a man in the straight and narrow path. He has been lonely. And there are not many men strong enough to resist temptation.

The kind of unfaithfulness that is hard for a wife to forgive is the unfaithfulness of the heart. When a man finds some other woman who is more congenial to him than his wife, who understands him better, who entertains him more, who means something to him that his wife has never meant, then she has reason to think of divorce.

I think that a woman who has children should stand everything short of brutality from her husband rather than get a divorce if he loves his children and they love him, because there is no gainsaying the fact that children pay the price of their parents' failure to get along together.

Divorce tears their lives out by the roots from the home soil in which alone they can thrive and grow into happy man and womanhood. Divorce disillusions them, it embitters them, it warps their natures and it destroys the influence that their parents should have over them. And no man or woman has a right to inflict this wrong on the children if it can possibly be avoided.

Heroic and wise are those women who bear in dignity and silence their husbands' philandering until their children are grown and their characters formed. And often these women's reward is that their husbands tire of woman-chasing and settle down into the most domestic of Darbys.

DOROTHY DIX.

Copyright by Public Ledger Inc.

HOROSCOPE

"The stars incline, but do not compel"

WEDNESDAY, MAY 2, 1934

Good and evil planetary influences are discerned in the horoscope for to-day. According to astrology the afternoon should be fairly lucky.

In the morning there is a sign most favorable to any form of mercantile enterprise. It is a lucky time for starting new projects.

Merchants may expect many surprises in trade through the summer, when extraordinary activities in certain branches of business are predicted.

Much agitation regarding war is presaged, and many peace movements. A foreign ruler will stir the world by his daring exercise of power.

The mental outlook of workers will be more confident and they will follow wise leadership tending toward fuller co-operation.

Women astrologers [illegible] figuration prevalent [illegible] while this coin- indicate that they will encounter limitations in business and professional life.

Readjustments in economic fields are to draw sharp lines between the sexes, it is prognosticated but women are to find great opportunities in their special spheres.

This is not a lucky day for seeking any sort of favor or even for asking just rewards for service. Those who seek employment may be disappointed.

Banks and bankers are subject to a planetary government that extends their powers in national affairs at the same time that it protects and aids the public.

Persons whose birthdate it is have the auspicy of a year of much pleasure, but there may be difficulties in business matters. The signs are good for general prosperity.

Children born on this day probably will be vigorous in mind and body. Subjects of this sign usually have an interest in the arts as well as in literature and finance.

Sir William Buell Richards, Canadian jurist, was born on this day, 1815. Others who have celebrated it as a birthday include Albion W. Tourgee, jurist and writer, 1838; Catherine the Great, Empress of Russia, 1729, and Jerome K. Jerome, writer, 1859.

(Copyright, McClure Newspaper Syndicate)

ROYAL OAK

Mrs. T. Anderson and children left Friday for Seattle, enroute to her home in Kimberly, B.C., after spending the Normal at Royal Oak.

Lanning, [illegible] Musgrave and Mrs. Sundays, returned to Vancouver in the district spending [illegible]

May 2nd Marks the 264th Year of Incorporation of the Hudson's Bay Company and the Completion of 264 Years' Continuous Trading

Wednesday—Incorporation Day

Celebrating the Birthday of Hudson's Bay Company With Half-day Shoppers' Extraordinary Specials

A Clearance of Women's Oxfords

100 pairs only! Be early for this special, as we don't expect them to last long at this extraordinary price! All specially priced for half-day sale! Shoes suitable for street or dress wear, with high, medium and low heels! Linen T-strap Sandals up to size 6. All sizes in the group. Per pair **$1.94**

—Main Floor, HBC

6 dozen Clothes Pins
Two cartons of sturdy Clothes Pins at this special price, each carton containing three dozen pins. Limit 12 dozen to a customer! Special, 6 dozen for **19c**
—Third Floor, HBC

200 only, Flour Sifters
The most popular Flour Sifter to-day—ordinarily sold at a very much higher price! Specially priced for Anniversary Sale at **29c**
—Third Floor, HBC

Folding Ironing Boards
Specially purchased for Anniversary Sale! Standard size and length, and folds into a very small space when not in use. Phone orders accepted. Special **$1.29**
—Third Floor, HBC

Large Cookie Tins
Large Cookie Tins in round shape with cover, in attractive washable colors of green, blue and ivory. Specially priced at **29c**
—Third Floor, HBC

Pound Tin Home Wax
100 lbs. only available at this special low price! From the famous O'Cedar Company, which insures excellent quality. Limit of 2 tins to a customer **25c**
—Third Floor, HBC

O'Cedar Mops
An outstanding value! Dry O'Cedar Mops at half price, in attractive green finish. Formerly sold at $1.50! Be early as quantity is limited to 100 only **75c**
—Third Floor, HBC

Cheese Dishes
A special purchase of Cheese Dishes, white body, with attractive floral design. Very neat in appearance — oblong shape with lid. Specially priced at **19c**
—Third Floor, HBC

China Teas and Saucers
Scoop! Be here early for this! Six pleasing patterns to choose from—some flowers and some distinctive colorings. Limit of 12 to a customer. Each **5c**
—Third Floor, HBC

"Father" Cups and Saucers
Brand new! Large china "Father" Cups and Saucers—buy one now for Father's Day—an ideal gift that Dad will appreciate! Specially priced at **29c**
—Third Floor, HBC

New Summer Frocks
A special purchase! New styles featuring smart necklines, sleeveless, puff and cape effect sleeves and flared or pleated skirts! Dainty pastel shades or white, in dozens of smart styles! Special.... **$1.98**
—Ready-to-wear, Second Floor, HBC

Factory Samples Silks
Some of the choicest Drapery Silks made, worth regularly $1.75 to $2.95 per yard! Pieces range from 18x50 to 22¼x50 inches—wide choice of colors! Piece **44c**
—Third Floor, HBC

35 Only, Cotton Panels
A strongly-woven Cotton Panel, in attractive design, finished with large motif and fringe on bottom edge; 36 inches wide, 2¼ yards long. Each **35c**
—Third Floor, HBC

Celanese Silks
A clearing of a number of short pieces—all good shades, and 46 inches wide. Also a number of other useful Silks. Early shopping is advised for these! Yard **69c**
—Third Floor, HBC

Double Extension Rods
An outstanding offer! A Double Extension Rod, opening out to 48 inches, complete with brackets and pins—for the special low price on Wednesday! **25c**
—Third Floor, HBC

Floor Coverings
All short pieces of our best-selling lines in Felto Oilcloth, and smaller pieces of Linoleum! Come early for the best selection. Specially priced, square yard **34c**
—Third Floor, HBC

Axminster Hearth Rugs
25 only! Axminster Rugs at this price are a real bargain! Popular hit and miss patterns with attractive colored borders. Size 27x50 inches. Each **$1.98**
—Third Floor, HBC

Haircord Prints
1,000 yards of these popular Haircord Prints, in many colorful patterns for dresses, aprons and children's wear! 36 inches wide. A wonderful value at **15c**
—Main Floor, HBC

Suede Taffeta Silks
Ideal Silks for inexpensive frocks, slips, linings, etc., in a full range of colors—and 36 inches wide! Special Anniversary Sale price, per yard **49c**
—Main Floor, HBC

Flat Silk Crepes
Woven from all silk yarns in weight for dresses—full range of colors in pastels, high shades, dark shades, black, white and ivory; 38 inches wide. Yard **77c**
—Main Floor, HBC

Linen Tablecloths
100 only! Splendid Linen Crash Tablecloths for general use, finished with colored borders. Size 50x50 inches. Specially priced for Anniversary Sale at **78c**
—Main Floor, HBC

Unbleached Sheets
200 Unbleached Sheets, made from a sturdy cotton, free from filling—and convenient size, 70x90 inches. Anniversary special, each **79c**
—Main Floor, HBC

Special in Women's Hats
An outstanding value! Big range of styles, in large, medium and small size Hats at this special price! Coarse weaves, fine braids, fabrics, suitable for sports, street and dress wear! **$2.64**
—Second Floor, HBC

Pull-on Fabric Gloves
A smooth Chamoisette Glove in the easy pull-on style—neat and serviceable for everyday wear! All sizes, in white, egg and pearl. Pair **29c**
—Main Floor, HBC

Dull Sheer Chiffon Hose
A perfect quality clear sheer chiffon, that is excellent value at this low price! All sizes, and in a group of popular shades. Specially priced, per pair **64c**
—Main Floor, HBC

Costume Jewelry
Earrings! Bracelets! Necklets! Hat Pins! Novelty Clips! Pins! and attractive Colored Beads—every piece worth two or three times the price! **15c**
—Main Floor, HBC

Built-up Strap Slips
Ordinarily $1.59! Shaped-top Celanese Slips of the heavier quality, in pink, peach and white. Small, medium and large sizes. Specially priced at **$1.00**
—Second Floor, HBC

Suede Taffeta Slips
60 only! Fine quality Slips in No. 1 quality suede taffeta with two-inch lace trimming—Nile, white, pink and tea rose. Small, medium and large sizes **89c**
—Second Floor, HBC

Harvey Rayon Lingerie
Ordinarily 79c! Substandards and overmakes in Harvey quality ladderproof Lingerie, also lace-trimmed Panties, cuffed-knee Panties, Knickers and Vests **39c**
—Second Floor, HBC

Side-hooking Girdles
Ordinarily $1.50! 60 only, 16-inch figured batiste side-hooking girdles with elastic side-sections. Sizes 25 to 32. Anniversary Sale, special at..... **$1.00**
—Second Floor, HBC

Rubber Tea Aprons
Heavy quality Rubber Aprons, with fancy design and good sized pocket. Specially priced for Anniversary Sale at **59c**
—Main Floor, HBC

Comfortable Mattresses
New spring-filled interiors, with 180 interlocking double cone springs, covered each side with carded felt and blue damask ticking. Special **$13.95**
—Fourth Floor, HBC

Boys' Wash Suits
Adorable wee Suits for boys 2 to 6 years, made of broadcloth, in all blue, green and sand; also blue, green and sand Pants with white tops—sleeveless styles **40c**
—Second Floor, HBC

Children's Specials
Clearance of broken lines, including Panties, Baby Booties, Binders, Cotton Pullovers, Rag Toys, Rattles, Bonnets, Slippers, Vestlets and Rayon Bloomers, 4 to 6 years; Viyella Fawn Baby Socks.. **25c**
—Second Floor, HBC

Women's Daytime Frocks
Ordinarily $1.00 and $1.29! Print and Gingham Frocks in many smart styles and lovely colors—all sizes in the lot, from 14 to 52! Anniversary special **79c**
—Second Floor, HBC

Superchrome Films
Gevaert Superchrome Films—a high-grade Film in two sizes—2¼x3¼, 6 exposure, special, 23¢, or 2 for 45¢. Size 2¼x4¼, 6 exposure, special, 28¢, or ..... 2 for **55c**
—Main Floor, HBC

HBC SERVICE GROCERIES PHONE E 7111

SPECIALS—8 TO 10 ONLY

FANCY RED SOCKEYE SALMON, ½s. Per tin ..... **15c** Limit 3

CAMPBELL'S TOMATO JUICE You Should Try It. Per tin ..... **6c** Limited Quantity

Heinz Cream of Tomato Soup, small tins, 3 for ..... 25¢
Sugarcrisp Cornflakes, 3 pkts. 25¢
Grapenuts Flakes, per pkt. ..... 11¢
Monk & Glass Custard Powder, per pkt. ..... 11¢
2 for ..... 20¢

SHOULDER PICNICS Smoked, per lb. **14c**

Spring Cabbage, 3 for ..... 10¢
Netted Gem and Burbank Potatoes, for planting, 25 lbs. ..... 65¢
New Potatoes, 3 lbs. for ..... 25¢
Fresh Spinach, 3 lbs. for ..... 20¢
Ripe, Delicious Bananas, 3 lbs. 29¢

FRESH NO. 1 TOMATOES Firm and ripe, per lb. **25c**

LOCAL LEAF LETTUCE ..... 3 for **10c**

1 doz. Eggs, Grade A Medium, and 1-lb. Side Bacon, sliced, for ..... 50¢

HBC GROCETERIA CARRY and SAVE

Butter Butter Butter
FINEST QUALITY ONLY

HUDSONIA CREAMERY bulk, per lb. **24c**
3 lbs. for **70c**
IMPERIAL SWEET CREAM, prints, lb. **26c**
3 lbs. for **75c**

INGERSOLL CHEESE Halves 2 pkts. **25c**
AYRSHIRE BACON Sliced per lb. **19c**
EGGS Grade A Large, doz. **20c**

CRISCO 3-lb. tin **59c**
QUICK QUAKER OATS Large pkt. with China **25c**
Minute Tapioca, 2 pkts. ..... 25¢
Pard Dog Food, per tin ..... 12¢
Canadian Beauty Spaghetti, 3 tins for ..... 25¢
ROLOCREAM HEALTH OATS—Large 55-oz. pkt. Special **24c**
EDME MALT AND COD LIVER OIL, large jar. Regular 89c. Special **76c**

HBC QUALITY MEATS

Carry and Save Specials

Shoulders of Mutton per lb. 12c
Breasts of Mutton per lb. 8c
Loins of Mutton per lb. 18c
Legs of Mutton per lb. 20c
Boiling, Baking, Stewing and Pot Roast, per lb. 8c
Tripe, Hearts and Liver per lb. 8c
Hamburg Steak and Sausages per lb. 10c
—Quality Food Markets, Lower Main Floor, HBC

Half-day Drug Specials

25c Wright's Coal Tar Soap, 2 for ..... 25¢
50c Phillips' Milk of Magnesia ..... 43¢
10c Elite Bath Soap, 6 for ..... 39¢
70c Value, Williams' Glider and Luxury Shave Creams, the two for ..... 39¢
J. & J. Modess, 2 for ..... 49¢
$1.00 Zipper Top Sponge Bags ..... 69¢
$1.00 Listerine, large ..... 89¢
50c Roll Cottage Toilet Tissue—4 for $1.79
25c Colgate's Tooth Paste ..... 21¢
50c Jergen's Lotion ..... 43¢
50c Italian Olive Oil, 8 ozs. ..... 35¢
—Drugs, Main Floor, HBC

Birthday Luncheon 40c Served in the Victorian Restaurant —Fourth Floor, HBC

Hudson's Bay Company. INCORPORATED 2ND MAY 1670.

Beauty Shop Shampoo and Finger Wave, 75c Notox Sold and Applied —Mezzanine Floor, HBC

SECOND SECTION

Victoria Daily Times

SECOND SECTION

VICTORIA, B.C., TUESDAY, MAY 1, 1934

CLASSIFIED ADVERTISING TELEPHONES—E4175, E4176

Victoria Daily Times
MEMBER AUDIT BUREAU CIRCULATION

TELEPHONES
8 a.m. to 5 p.m.—Circulation.... E7522
Advertising.... E4175
E4176

CLASSIFIED ADVERTISING RATES

1½c per word per insertion.
Minimum charge 25c.
$1.25 per line per month.
Minimum charge $2.50.

Births $1.00 per insertion.
Marriages $1.50 per insertion.
Deaths $1.50 first insertion and $1.00 succeeding insertions.
Funeral notices, In Memoriam notices and Card of Thanks $1.50 per insertion.

In computing the number of words in an advertisement count five words for the first two lines and seven words for each line thereafter. This is not an absolute guide to the number of lines much depending on the length of the individual words.

The Times will not be responsible for more than one incorrect insertion of any advertisement ordered for more than one issue. Any claim for rebate on account of errors or omissions must be made within thirty days from the date of the same otherwise the claim will not be allowed.

Advertisers who desire it may have replies addressed to a box at The Times Office and forwarded to their private address. A charge of 10c is made for this service.

Subscribers wishing their addresses changed should notify this office as well as the carrier. If your Times is missing phone E7522 before 8 p.m. and a copy will be sent by special messenger.

INDEX TO CLASSIFIED ADS

The eight major groups of Classifications appear in the following order:

Announcement classifications	1 to 18
Employment classifications	19 to 24
For Sale—Wanted classifications	25 to 32
Automotive classifications	33 to 36
Rentals classifications	37 to 46
Real Estate classifications	47 to 54
Business Opportunities classifications	55
Financial classifications	56 to 57

BOX REPLIES AVAILABLE

Letters addressed to the following boxes are available at The Times Office on presentation of box letters. Maximum results are obtained by advertisers who follow up replies promptly.

264, 1304, 1361, 5107, 5118, 5173, 14895, 14950, 14985, 15009, 15126, 15159.

Announcements

BORN

CHALLONER—At Royal Jubilee Hospital, to Mr. and Mrs. R. L. Challoner, on April 30, a son.

DIED

HOOD—Passed away suddenly at the Royal Jubilee Hospital, on April 30, Archibald Edward Hood, aged fifty years; a native of Montreal and a resident of Victoria for the last twenty years. He is survived by his widow, at the residence, 1047 Southgate Street, and one brother in Alberta, a sister-in-law, Mrs. Edith Hood, in Vancouver, and a niece in Texas, U.S.A.
The remains are resting at the Thomson Funeral Home, from where the funeral will take place on Thursday afternoon, May 3, at 2.30. Mr. Weston of the Truth Centre will officiate. Interment in the Colwood Burial Park.

GRAHAM—At the Jubilee Hospital on April 30, 1934, Herbert Clement Graham, aged seventy-eight years; born in Blenheim, Ont., and a resident of Victoria on and off for the last ten years.
The remains were shipped last night for burial in Brandon, Man., by Hayward's B.C. Funeral Co. Ltd.

7 FLORISTS

BALLANTYNE BROS. LTD.
639 Fort Street Phone G2421
CUT FLOWERS AND DESIGNS.
Greenhouses North Quadra Street

W. JENNINGS & SONS, FLORISTS
618 Fort E6743 Cut Flowers and Designs.

ANY FLORAL DESIGN AT MOST REASONABLE PRICES. Pollock Bros., Pandora Market. E2432.

8 FUNERAL DIRECTORS

HAYWARD'S B.C. FUNERAL CO. LTD.
Established 1867
734 Broughton Street
Calls Attended to at All Hours
Moderate Charges Lady Attendant
Phones: E3614, G7679, G7682, E4065

Established 1893
THOMSON FUNERAL HOME
Phone G2612 1625 Quadra St.
Large Chapel—Private Family Rooms—Lady Assistant
22 Years Under Present Management
We Welcome Inquiries Regarding Our Service and Our Reasonable Charges

S. J. CURRY & SON
"Distinctive Funeral Service"
Private Family Rooms—Large Restful Chapel
Opposite New Cathedral Phone G5512

SANDS MORTUARY LTD.
Complete Funerals in Our New Mortuary at Modern Prices
Experienced Lady Attendant Phones E7511 and G3530
1803 Quadra Street Victoria, B.C.

CARTER FUNERAL HOME
Our Charges Are Reasonable
Dignified Service Lady Assistant
1612 Quadra St. E4624

McCALL BROS.
"The Floral Funeral Home"
Office and Chapel corner Johnson and Vancouver Streets. Phone G2012

9 MONUMENTAL WORKS

MORTIMER'S STONE WORKS, CORNER Gorge Rd. and Government. E6421. 13174-26-122

STEWART MONUMENTAL WORKS LTD. Take No. 4 street car to works 1401 Gray Street. Phone G3152. tf

10 Coming Events

AFTER ALL, AS THE FELLOW SAID: "No place like Hamsterley." Saturday night dances commence with Zala's orchestra; May 5. Come and see the wonderful new "Blinding Light" prize dance (prizes $5.00). Admission 50c, or with supper ticket 65c. Reserve early. Phone Colquitz 1 RO. 1909-26-108

ALL TENNIS RACQUETS RESTRUNG. Armour's restring machine. Specials, $2 and $3. Hocking & Forbes Ltd., 1006 Douglas. E2342. 15253-26-125

ANNUAL SPRING FLOWER SHOW, A. Royal Oak Hall, May 2, 2.30 to 6. Home cooking stall. The Hon. K. C. McDonald will open the show at 3 p.m. Entrance 10c, tea 15c. 15318-3-104

AT COLWOOD HALL, TO-MORROW night. Wilfert's dance with the following entertainers: Reg Woods, Len Acres, Dolly Rutledge, Ray Hunt, Len Wagstaff, Zo Milsted; Frank White. The dance that is different. Admission 50c. 15407-1-104

AT PALAIS DE DANSE, WEDNESDAY next, 9.30 till 12.30. Fay Baker will again present her sensational Fan Dance of 1934 and other new numbers. Reserve early please. Admission 50c. Tel. E3043. 1468-2-104

BENEFIT DANCE BY THE F.B.J.C.A., at Margaret Jenkins School, Friday, May 4; Reg Wood's orchestra; dancing, 9-12.30. Admission 25c. In aid of Harling memorial. 15387-4-107

C.C.F. DANCE, MACCABEES' HALL, 724 Fort, Wednesday, May 2, 9 to 1. 25c. 1472-2-104

DANCE — EVERY WEDNESDAY AND Saturday, 9 to 12; Fred Pitt's orchestra; admission 25c; Crystal Garden. gen-1-104

DANCE—WARD 5 JUNIOR LIBERALS, at Headquarters, Government and Broughton Sts., Wednesday, May 2; Zala's orchestra. All Liberals and friends invited. 15399-3-104

DANCE, STRAWBERRY VALE HALL, Wednesday, May 2. Admission 25c. 9 to 1; refreshments. Carter's Merry-makers. 15343-3-104

DANCE, TUESDAY, MAY 1, A.O.F. Hall, Cormorant St. Zala's orchestra, 9-1. Under auspices W.A. to Pro Patria Branch, Canadian Legion. 25c. 15316-3-104

DON'T MISS THE ARENA DANCE AT Hamsterley Lakeside, Friday, May 11, 9-1. Come and enjoy the evening dancing to Reg Wood's orchestra. New specialty numbers by Len Wagstaff and Zoe Milsted. Valuable tombola prizes. Admission 35c with transportation 50c); For tickets or reservations, phone G5840. 15411-10-113

F.B.J.C.A. BENEFIT BAZAAR, HOLLYwood Presbyterian Church, Foul Bay, Wednesday, May 2, 2.30 to 5, in aid of Harling Memorial. 15386-2-104

LIVE WIRES' BASKETBALL DANCE, Thursday, May 3, 9-1, K. of C. Hall; Townsend's orchestra. Admission 25c. 15420-3-106

MOOSE DRUM CORPS DANCE, BURNS Hall, Douglas St., May 3. Dancing 9-12. Admission 25c. Refreshments. Townsend's orchestra. 15335-5-106

OLD TIME DANCE, ROYAL OAK HALL, May 4, 9-1. Scafe's orchestra. 35c. 15318-2-104

PARTNER COURT WHIST, WEDNESday, May 2, A.O.F. Hall, 8.30 p.m. sharp. Good prizes. 1470-2-104

PARTNER WHIST TO-NIGHT, 8.45, 1230 Government St. Prizes according to schedule.

REGULAR MEETING OF WORKERS' Protective Association on Tuesday night at 8 o'clock, at 608½ Cormorant St. 1474-1-104

REGULAR DANCE AND CARDS TO-night, at Burns Hall. Prizes; admission 15c; auspices C.L.D.L. 15409-1-104

SHOW—BRITISH COLUMBIA TOY DOG Specialty Parlor Show, May 2, 2.30 p.m., at Mr. and Mrs. A. Moore's residence, 2324 Rockwell Avenue. Classes for all toy breeds, sizes and colors. Refreshments. Secretary, E0160. 15380-2-104

THE JAMES BAY YOUNG PEOPLE'S SOciety will present the comedy, "Miss Molly," along with a musical programme, in the Fairfield United Church, to-morrow, Wednesday evening, at 8 o'clock; collection. xxx-2-105

11 LOST AND FOUND

LOST—POCKET BOOK, BETWEEN VICtoria and Sidney, containing driver's license and sum of money. Please return to Times Office or phone E4175. xxxx-3-106

LOST—APRIL 17, BURNS HALL, WHITE purse, containing personal belongings and glasses. Box 15303 Times. 15303-1-104

LOST—SMALL BLACK PURSE, ON FORT St., between Kre.ge's and Blanshard St. Phone E1532 or G5932. 1483-2-106

LOST—APRIL 19, PAIR OF GLASSES, Lake Hill. Phone Albion 47M. 1466-2-104

12a Business Cards

BUILDERS AND CONTRACTORS

M. P. PAINE—ALTERATIONS, REPAIRS, expert roof repairs, concrete work. G7058

CHIMNEY SWEEP

HEARN—CLEAN SWEEP. CHANGE OF phone number; now G2843. 11646-tf

KITCHEN FLUE, STOVE, STOVEPIPE cleaned, 65c. Amos 'n' Andy. E8746. 14899-26-111

CABINET MAKERS

CABINET WORK OF ALL DESCRIPtions. R. Guest, 812 Fort. G0048. 15083-26-118

ENGRAVERS

PHOTO-ENGRAVING—HALF-TONE AND line cuts. Times Engraving Department. Phone E4175.

FLOORS

V. L. HARDWOOD FLOOR CO., 707 Johnson. Reduced prices on all work. G7314

WESTERN FLOOR, 454 GORGE RD.—Old or new floors. E8915 tf

INSURANCE

FIRE, LIFE, AUTO AND ACCIDENT INsurance. See Lee Fraser & Co. Ltd.

LAWNMOWERS

AT PEDEN BROS., 1410 DOUGLAS ST. G5911. lawnmowers sharpened; free delivery both ways; $1.

LEATHER GOODS

GENTS' BELTS, BUGGY STRAPS; large straps all kinds; in stock or made to order. McMartin's, 716 Yates. 14838-26-108

ORIENTAL RUGS

I CAN SAVE YOU MONEY AND SAVE your rugs. Armenian Rug Expert, G8181. 1199-26-104

PAINTING AND DECORATING

KALSOMINING, PAINTING, PAPERhanging and roof repairs, at reasonable prices. G2381, after 5.

ROOF REPAIRS

BROCK ROBERTSON — RESHINGLING leaky roofs repaired, guaranteed. E1493.

BUSINESS CARDS (Continued)

TAILORS

SUITS, $22.50 UP. MADE TO ORDER; newest spring styles. Rankin, 734 Pandora.

TINSMITHING

DOMINION SHEET METAL WORKS—H. A. Dane, mgr. 944 Fort. E8021, E5169. Roofing, furnaces made in Victoria; sheet metal work. Repairs. Estimates free.

UPHOLSTERY

WE RE-COVER, MAKE TO ORDER OR slip cover. Call G4443. H. F. Vincent, 560 Cornwall. Estimates free.

WOOD AND COAL

ALL BEST 4-FT. FIR CORDWOOD, 2-CD. loads $8.50; stove lengths $5.50. Best Fir shillwood $3.25 cd. G2741. 10432-tf

ALL BEST AND BIG LOAD CEDAR, $1.50. Cedar blocks, $1.25. E0722.

BEST DRYLAND MILLWOOD AND cordwood, low price 15 days. E6332. G6005.

COOPERAGE WOOD—BONE DRY STOVE $2.50, blocks $3; kindling $2. G2341.

COOPERAGE WOOD—KINDLING, $1.50; bone dry stove $2.50, blocks $3. G2341.

COOPERAGE WOOD CO., G1941. DRY stove wood and slabs, $4 cd.; kindling, $3 cd. 1399-26-112

COLWOOD MILLWOOD, NO. 1, $2.50 CD.; No. 2, $2.25; inside, $4.50. V. McTavish. E6202. 1451-26-126

COLWOOD FIR MILLWOOD, 2 CDS., $5.50; cordwood, 4 feet, $4; stove lengths, $5.50. E3800. 15104-26-119

COLWOOD FIR MILLWOOD, $2.50 CD.; small millwood, $2.25. C. D. Shaw. G7995. 15090-26-127

CORDWOOD SAWN, 65c CORD. E3585. Prompt work. 15042-26-121

DRY KINDLING, $4.75 CD.; $2.75 ½ cd. The Heat Shop. G2343

FIR EDGINGS, $2.25 PER CORD, C.O.D. Cameron Wood and Coal Co. Phone 4135. 15274-26-125

HILLCREST DOUGLAS FIR WOOD, 12 inch mixed inside slab, $3 per cord. Sole agents, H. B. Lumber Co. Phone G0218. 1296-26-114

KINDLING WOOD, $3 PER CORD LOAD. Phone Dalziel. G1422. 14956-26-112

MALAHAT SLABWOOD — NEVER BEEN in water, $4 cord; also bone dry slabwood. L. Rochon, E3433. 1465-6-108

NO. 1 CORDWOOD, MILLWOOD; VERY reasonable. K. Votter. E8626. 1296-26-114

SAANICH LUMBER YARD SPECIALS — Blocks and slab, 2 c., $7.50; kindling, 2 c., $9.50. Day, G3061; night, E7577. 1405-26-128

SHAWNIGAN DOUGLAS FIR WOOD, 12-in slab $3.25 cd.; mixed inside $3.75; inside block $5; edwd. $6; kindling $5. E3914. Sole agent B.L. Lumber Co. tf

SPECIAL, 15 DAYS—DRY INSIDE FIR $4 double load, best cordwood $6. E5249. 1347-26-118

$1.75 — HILLCREST DRYLAND, ½ cord; $3 per cord. G4191.

$2.50 CORD, COLWOOD 100% FIR millwood. Bruce Low & Co. G4044.

$3.00 CORD—FAMOUS SIDNEY WOOD. Rodger Wood Co., Alpha St. G2214.

13b Professional Cards

OSTEOPATHIC PHYSICIAN

DR. VERNON B. TAYLOR, REGISTERED and licensed, 406-7-8 Belmont Bldg. Phone E7823.

MASSEUR

CRYSTAL GARDEN TURKISH BATHS—H. Doc Walton, professional masseur. Hours, 10-6 p.m. and by appointment; lady attendant. Bus. E3522; res., G4550.

MEDICAL AND CONVALESCENT

HEALTH CENTRE — PRIVATE HOSpital, Royal Oak; infirm, chronic and aged patients. G4979, Colquitz 91. 15322-26-127

14 EDUCATIONAL

NEW COLLEGIATE SCHOOL—PREPARation all high school exams. W. H. Longton. E2616. tf

THE ROYAL BUSINESS COLLEGE, 1006 Government. G6016. E. W. Sayer.

TUITION, AT HOME, IF DESIRED; maths., etc. 2321 Lee Ave. E6191.

VICTORIA SCHOOL OF EXPRESSION—Mrs. Wilfrid Ord, F.T.C.L., M.R.S.T., 1005 Cook St. Phone G5525. tf

14a MUSIC

PLOWRIGHT'S GUITAR, MANDOLIN, Banjo School, 1116 Broad. E4943, E9092. 14897-26-111

14b PIANO

MISS FOX, PIANOFORTE TEACHER. Will visit pupils. 1054 Southgate St. Phone. 14626-26-107

14c DANCING

BALLET, ACROBATIC, TAP, HIGHLAND at Violet Fowkes Studio, 1112 Gov't.

FLORENCE CLOUGH DANCE ACADEMY. All branches dancing taught. E2776. 14898-26-111

17 MISCELLANEOUS

OLD BLINDS MAKE LIKE NEW, ANY color. "Brighten Up," 857 Fort. 15213-26-123

SAWS FILED GUMMED SET, TOOLS sharpened. E1029. W. Emery, 1567 Gladstone.

18 Personal

A FOUNDATION OF SIMPLICITY IS the rock on which all worthwhile projects are built. When man realizes this he will choose it in all his eating, drinking and thinking, and rise above those lower elements that keep back good from flowing through his life. Our course whole wheat bread (free from molasses, sugar or white flour) helps to keep the stomach sweet. Our Roman meal bread, our rye bread and unsweetened bran muffins are also body builders. Our English muffins, crumpets, tea cakes and brandy snaps cheer. Golden Loaf Bakery, 711 Fort St.

ABOUT YOURSELF! TYPED SKETCH and reading, 25c. Mme. Mobius, Balmoral Hotel.

BRITISH FISH AND CHIPS, 1316 BROAD. High quality fish and chips, fresh fried; quick service. Orders, 20c, 30c. "Take-home" orders from 15c. 14600-26-105

BY THE WAY, YOU'LL LIKE THE coffee we serve at the Mayfair Cafe, 1011 Broad St., at Fort.

CHARIS FOUNDATION GARMENTS made in Canada. Fitting salon, Madame Watts, 619 Fort St. Phone E9712. 15235-52-101

ECZEMA, ITCH, PIMPLES, PILES—TRY Geo. Lee's Chinese remedy. 638 Cormorant. 1302-26-114

FLANNEL PANTS — YOUNG MEN'S models that fit, $2.95. Pritchard's, 1229 Government. 19414-26-130

HOME-MADE SCOTCH SHORT BREAD, as it should be, rich, crisp and delicious, 20c dozen, delivered. Gordon Howard. G6677.

MADAME COLLETT, GIFTED INTUItive reader, 715 Courtney St. E8192

MADAM EARP — EXPERT READER, solves your problem. For appointment E8920. Phone evenings. tf

MADAME URSULA'S TEACUP READING with 25c afternoon tea. Our 50c home-cooked evening meal will please. Holley's, 622 Fort.

MIRACLE MINERAL WATER AND MIRacle Beauty Clay are nature's gifts to suffering humanity, ailing from rheumatism, neuritis, arthritis, high blood pressure, kidney and liver complaints, stomach disorders, eczema and all ailments arising from impurity of the blood.

NOTICE—ANTIQUES OF ALL DESCRIPtions wanted immediately, good cash prices paid. The Antiquary, E0842. 921 Fort St. 15111-tf

THE MILTON CO., 1844 OAK BAY AVE. Phone E9311. New large-brimmed hats, stitched silk and fine straw, $2.98 and $3.50.

WE SAVE YOUR SOLES WHILE YOU wait. Bob Hawkes, shoe repairs, Trounce Alley, back Union Bldg. 15026-26-116

WHAT'S NICER THAN AN ENGLISH all-wool twill white skirt for summer? Gordon Ellis Lt., 1107 Government Street.

Tasteful Aids For Summer Days

BAKERIES

A TREAT AWAITS YOU AT OUR store. Order a banana cream pie for the week-end. Cream Puff Bakery, 640 Yates.

NEW! DELICIOUS PARADISE SQUARES. Pineapple ice box cake. Dutch Shop, 642 Fort. 15416-26-130

CANDY

FRESH SHIPMENT OF 1934 ROCK maple sugar and syrup; "absolutely pure." Lilley's Confectionery, 1409 Douglas St. Phone E3511. 15336-tf

DELICATESSEN

CHICKEN, STEAK AND KIDNEY PIES; home cooked ham, 70c lb.; ham paste, 40c lb. English Bakery, 726 Fort. E9743. 15416-26-130

WHEN YOU THINK OF PICNICS AND quick dinners remember—Dale's roast chickens. Fort Street.

TASTEFUL AIDS FOR SUMMER DAYS (Continued)

FRENCH PASTRIES

OUR SPECIAL! FRESH STRAWBERRY tarts, 45c dozen. The Bon Ton, 1213 Douglas. 15415-26-130

Employment

19 HELP WANTED—MALE

EXPERIENCED SALESMAN FOR LOCAL manufacture; good proposition. Apply San Juan Manufacturing Co., 630 Pembroke St., between 6 and 8 p.m. 15417-2-105

20 HELP WANTED—FEMALE

A GIRL WHO WOULD LIKE TO LEARN hairdressing. An opportunity to get established in steady employment with a national organization. Apply Room 209, 1104 Douglas St. Phone G0234.

21 SITUATIONS WANTED—MALE

REMODEL YOUR FIREPLACE—PLASTering, general repairs or alterations; new work. Phone E8543. J. Fairall.

ROCK WORK, EXCAVATING, DITCHing wells, air steel outfit, stumps shot. G4496

22 SITUATIONS WANTED—FEMALE

RELIABLE PERSON, WIDOW, SEEKS position as housekeeper; good cook; sleep out; references. Mrs. G. G7855. 909-8-tf

23 DRESSMAKERS

DRESSMAKING AND PLAIN SEWING, 25c hour and carfare. Phone G3547. 14978-23-113

24 Beauty Specialists

A FINGER WAVE, MARCEL, HAIR CUT, in your home; experienced operator. E9729. G6677.

BOBETTE SALON, G6852. MARCEL, 35c before 11; finger wave, 35c; manicure, 35c. 15002-26-115

FLORENCE AND ANNE, FORMERLY OF Spencer's Hairdressing, are now at Ivy's Beauty Nook, 714 View St. E5118. 14840-26-108

KEEP YOUR HAIR AND SCALP healthy with Harper Method treatments. 1207 DOUGLAS ST. E4926.

MAISON TYRELL PARLORS, FOURTH Floor Spencers. No appointment specials between 9 and 10 a.m. daily: shampoo and finger wave 75c; shampoo and marcel 75c, finger wave or marcel 50c. Permanents from $4.

YOUR PERMANENT! HAVE THE BEST! We specialize in permanents; $5, $3. Reimer's Beauty Shoppe, 1004 Broad. E4432. 14806-26-105

$1.75 — PERMANENT WAVE — $1.75 (Shampoo and Finger Wave included). Haircut ..... 15c; Marcel ..... 20c; Finger Wave ..... 25c; Shampoo ..... 25c; Shampoo and Finger Wave ..... 40c. G0234. Room 208, 1104 Douglas.

$1.98 PERMANENTS, $3 AND $5—LA France Hairdressers, 1309 Esquimalt. G7443.

$3 PERMANENT COMPLETE; EXPERT work. Victoria Beauty Parlor, 1218 Broad. E8515.

For Sale—Wanted

25 FOR SALE—MISCELLANEOUS

A. J. GREGG — HOUSE WINDOWS cleaned outside, 6c each. G3023.

A QUANTITY OF WINDOWS FOR SALE, slightly soiled, half price. Mellor Bros., Ltd., 819 Broughton St. G5621.

ALL ALIVE AND NO KICKING. LET your eye be your judge. Askey's Fish Market, 634 Yates. G7101. tf

ALARM CLOCKS, 60c; FIELD GLASSES, $4.75; microscope glasses, $22.50; ratchet fishing reels, 65c; 100-ft. aerials, 45c; 2-ft. rules, 15c; 201A tubes, 50c; new Dunlop tires, 95c; inner tubes, 25c; electric radios, $15; spectacles, all sizes, $2.75. Aaronson's, 1328 Gov't. St.

"ANCHOR BRAND" RUBBERIZED waterproof paints and stains. Mak-Mor Co., 522 David St. E4125. tf

AWNINGS AT REASONABLE PRICES—Factory, 720 Fisgard St. Phone E0532. 15406-tf

BABY BUGGY, WICKER, IN GOOD condition, $10. Phone E1029. 15412-5-108

BIG DROP IN BUTTER—OUR PRICE, 3 lbs. for 79c; sugar, 20 lbs., $1.50; brooms, 29c; fresh ground coffee, 25c. 1802 Cook St. G3131.

BURRELL'S ENGLISH WHITE LEAD, white zinc and Calcutta linseed oil. Special prices. The Staneland Co. Ltd., 810 Fort St. G1914.

FOR SALE—MISCELLANEOUS (Continued)

BRIGHAM OIL BURNER, 651, NOW BEing demonstrated at B.C. Hardware, 718 Fort St.

CROWN AND ANCHOR FLOOR ENAMEL, a hard durable floor finish; dries hard in a few hours. Harte-Andrews Paints Ltd., 711 View St. G4713.

DRIVER'S CASH SERVICE STORE, 1607 Douglas. Tasty cheese, 18c lb.; Alberta butter, 31c lb., 3 lbs. for 91c. tf

ELECTRIC RANGE FOR SALE, CHEAP. G4070. 15403-6-109

FENCE POSTS FOR SALE, 12c APIECE; $8 100. E0241. 15324-26-128

HAVE YOUR FURNITURE REPAIRED or polished by men who know how. Estimates given. Square Deal Furniture, 719 Fort St. Phone E0913.

HOOVER AND ATTACHMENTS — A-1 condition; snap. Phone Mr. Turney, G0123. 1480-3-106

HOSPITAL BEDS, WHEEL CHAIRS FOR sale or hire. 524 West Gorge. G6038. 15321-26-128

MONARCH RANGE — 4-HOLE STEEL top, warming closet, waterfront; $45. Carter's Store Store, 822 Fort St. E3511.

PATENT FOR SALE, CONNECTED WITH mining. Box 37, Duncan, B.C. 15351-3-105

SINGER PEDAL SEWING MACHINE — Like new. Cost $100; will sacrifice for $40 cash. E2711, between 9.30 and 6 p.m. 15413-2-104

SINGER SEWING MACHINE, $8.50; dressers from $4.50 to $10.50. At the Square Deal Furniture, 719 Fort St.

TWO WALNUT DINING SUITES, LIKE new, $79 and $89. Willows, Plowman Co., 705 Johnson St. Phone G4424.

WE WATERPROOF COUPE TOPS—ESTImates free. F. Jeune & Bro. Ltd., 570 Johnson St. G4632.

WONDER RANGE — SMALL 6-HOLE range with coils; enamel trim; first class condition. Bargain at $25. Hatt's Hardware.

25a BICYCLES & MOTORCYCLES

BICYCLES, $12.50 TO $22.50; DUNLOP tires, 95c; tubes, 25c; bells, 15c; set mudguards, 75c. Aaronson's, 1328 Gov't. St.

COMING SOON—A NEW SPORT SCOUT Indian. A streamlined creation that looks fast and is fast and silent. Watch for it. R. Shanks & Sons, 919 Fort St.

NEW BICYCLES AND REBUILT BIcycles on our special plan. Overhauling. Repairs to most anything. Trade bicycles, bicycles, etc. B. J. Smith, opp. the "Bay." G7234.

RIDE A BICYCLE. IT IS MOST ENjoyable this fine weather and much cheaper than walking, carfare or any other mode of transportation. New bicycles are sold on easy terms and are priced from $34.50 up. Robinson's, 1220 Broad St., opp. Colonist. E6919.

WANTED — GIRL'S BICYCLE; GOOD condition; 18-inch frame. 1431 Hamilton Rd. 1475-3-106

25b MUSICAL INSTRUMENTS

BEAUTIFUL WILLIS PIANO, JUST LIKE new; cost $550 three years ago. A great bargain for someone, at $195. Easy terms arranged. Hudson's Bay Co., Third Floor.

HITS FROM "THE WONDER BAR"
"Don't Say 'Good-night'"
"Goin' to Heaven on a Mule"
"Why Do I Dream Those Dreams?"
Records and Music at the
MUSIC DEPT. SPENCER LTD.

SPECIAL FESTIVAL WEEK PRICES AND terms on our complete stock of new and reconditioned grand and upright pianos. Newcombe, $125; Mason & Risch, $175; Mendelssohn grand, $495. Fletcher Bros.

YOUR CHANCE! CLOSING OUT! ALL instruments greatly reduced. Only few days left. Rickline, 751 Pandora. 14947-26-112

25c RADIOS

PORTABLE OR CAR RADIO, IN O.K. order, $22.50; Tungar trickle charger, $2.50; 28-29 Hudson tire and rims, $4.00. Phone E4782, 5 to 6 p.m. 11477-1-104

THE LATEST MODEL 1934 DICTATOR mantel model, five latest type tubes with short wave police band. Sensational value at $39.50. Easy terms arranged. Hudson's Bay Co., Third Floor.

1934 WESTINGHOUSE CONSOLE LONG and short wave, $69.75; Philco long and short wave, $39.50; 8-tube 1934 battery sets, $49; also electric radios for hire by week or month. Aaronson's, 1328 Gov't. St. G4722.

25d Building Materials

GOOD USED LUMBER FOR SALE—Two-inch dimension timber, rough and sized timbers, heating plant, Souvenir glass, building stone. Old Cathedral Building.

LUMBER FOR EVERY PURPOSE. Large stocks. Lowest prices. Wood grained Cyproc, etc. The Moore Whittington Lumber Co. Ltd. G3211. E2911.

NO. 1 XXX SHINGLES, $1.85 PER SQUARE. No. 2, 18-inch shingles, extra thick, $1.25 per square. McCarter Shingle Co. Ltd. E4413. 14471-tf

SIDNEY SPEEDY SERVICE
We have in stock at our yard short lengths Siding, Flooring and V-Joint at prices that will interest you. When you are in the market call and see these items or phone us.
SIDNEY LUMBER CO. LIMITED
Phone G 2515 2116 Government St.

SHINGLES—NO. 1 XXXXX, $2.15; No. 1 XXX, $1.85; lower grade, $1.40. McMaster-Horton Cedar Mfg. Co. E6722. 15352-26-125

1x6 T. & G. FLOORING, SPECIAL AT $12; 2x4's, $10 and up; flooring and V-joint shorts; sash; doors; millwork. Best prices, prompt deliveries. R. A. Green Lumber Co. G7614. 15341-25-128

STAR GRADE SHINGLES, $1.50 PER square. Dalziel Box Co. David St. G1422

WE HAVE A LIMITED NUMBER OF damaged sash and doors for sale, cheap. Canadian Western Woodworkers, Garbally Rd. Phone G4012. 14995-6-106

25e Public Market Specials

AT STALL 51, MAIN ENTRANCE — Guaranteed spring roasting and frying chicken, young fowl; new laid eggs, brown. 1479-1-104

SMITH'S HOME-MADE CANDIES—BEST quality; reasonable prices. Stall 37. 1333-26-117

25f Pandora Daily Market
Phone E 2432

BEDDING OUT PLANTS; CHICKENS, broilers, roasting, young fowl; new laid eggs. Gellette's.

JERSEY MILK AND CREAM, STRICTLY fresh eggs, cut flowers, designs. Pollock's.

TOMATO PLANTS, BEDDING OUT plants, geraniums, leaf lettuce, setting eggs. O'Connell's. 14827-26-107

26 LET'S TRADE

WILL EXCHANGE GOOD GOLD MINing stock for bicycle. Box 15311 Times. 15315-6-107

27 WANTED—MISCELLANEOUS

ATTENTION! BRING GOLD DIRECT TO a smelting company for higher valuation. Pacific Gold Smelting, 609 Yates. G2724. 15148-26-121

BOOKS WANTED — GOOD CLEAN works, private reading. Box 1220 Times. xxx-3-104

GOLD! REAL LIVE CASH FOR YOUR old gold and silver. Spurgeon, 612 View. tf

ASK US ABOUT YOUR OLD GOLD
START A TREASURE HUNT
TO-DAY
YOU WILL BE SURPRISED WHAT values there are in old unused jewelry, watch cases, dental gold and odd trinkets. We will gladly give you the valuation and pay cash for it.
JOSEPH ROSE LTD.
Jewelers, 1013 Government Street

WANTED—A PORTABLE TYPEWRITER in good condition, cheap. Box 15391 Times. 15391-3-105

WANTED—MACHINERY, PIPE, PLUMBing, scrap iron, for cash. Capitol Iron and Metal Ltd., 1832 Store. G2434. 15176-26-122

28 DOGS AND CATS

PUPPIES FOR SALE—COCKERS, PEkinese, Wires, Scotties; also number of cheaper puppies for children's pets. Pet Shop, 1412 Douglas St. 15159-26-121

29 POULTRY AND SUPPLIES

CUSTOM HATCHING, 3c PER EGG. Leghorn chicks. Palmer, McKenzie Ave. G1328. 1248-26-109

LIGHT SUSSEX HATCHING HALF price from now on, $7 per 100. Baby chicks, ready Saturday, April 28, 20c each; $18 per 100. Blood-tested stock. Our Sussex make excellent broilers, roasters and layers. R. Victor Robinson, R.R. No. 1, Royal Oak. 15249-6-105

30 LIVESTOCK

FOR SALE—SHORT HORN BULLS, ALL ages. Prices reasonable. Turner, Cadboro Bay. 15308-5-106

TWO CALVES FOR SALE—WEEK OLD. Phone G1087. 15404-3-106

WORK HORSES FOR SALE—TURNER, Cadboro Bay. 15308-5-106

32 BOATS AND ENGINES

BOAT LUMBER—CEDAR, SPRUCE, OAK, low prices. Oars shaped $1.25 pair. Dalziel Saw Mill. G1422. tf

Automotive

34 AUTO SERVICE DIRECTORY

FREE PARKING — WE WILL LOOK after your needs while you are at the theatre. Jones Bros., Yates and Quadra Sts. E4021.

36 AUTOMOBILES

WATCH THIS SPACE FOR SPECIAL SNAPS
TO-DAY—
PAIGE SEDAN, condition like new $265
DURANT SEDAN, Model "65," Mechanical and general condition is excellent $325
OLDSMOBILE SEDAN. A real beauty; one of Oldsmobile's best models $395
MASTERS MOTOR CO. LTD.
809 Yates Phone E3541

GOOD VALUE FOR YOUR MONEY
$825—CHEVROLET SEDAN 1933.
$695—ROCKNE SEDAN 1932.
$625—BUICK COUPE 1930.
$595—CHEVROLET SEDAN 1931.
$550—AUBURN CABRIOLET 1930.
$495—GRAHAM SEDAN 1930.
$475—CHEVROLET SEDAN 1930.
THE MOTOR HOUSE (VICTORIA) LTD.
Chevrolet Dealers
Phone E1107 971 Yates St.

BEGG MOTOR CO. LTD.
CERTIFIED USED CARS
1930 ESSEX SEDAN $475
1931 NASH SEDAN $595
1930 STUDEBAKER SEDAN $550
1931 DE SOTO SEDAN $595
Plymouth, Dodge, De Soto and Chrysler
865 Yates St. G1144

BUICK TOURING—Fitted with "California Top" and removeable glass sides. In fine condition $175
BUICK TOURING—Another car that is in very good condition $125
Others
H. A. DAVIE LTD.
Buick and Oldsmobile Cars—G.M.C. Trucks
Fort St. at Quadra Phone G8154

DO AS OTHERS ARE DOING
BUY A USED CAR FROM US AND BANK WHAT YOU SAVE
1931 FORD TOWN SEDAN $495
1931 FORD SPORT COUPE $395
1932 FORD DE LUXE TUDOR $575
1933 FORD VICTORIA COUPE a practically new car $850
NATIONAL MOTOR CO. LTD.
819 Yates Street
G8177

1925 STAR TOURING ..... $ 75
1928 WHIPPET SEDAN $100
1930 CHEVROLET COACH $350
1931 DE SOTO SEDAN $635
1931 DODGE COUPE $685
THOMAS PLIMLEY LTD.
Distributors of Quality Cars and Trucks
1010 Yates St. Telephone G7161
Victoria, B.C.

AUTO PARTS—ALL KINDS FOR ALL makes of cars. W. Frank Cameron Auto Wrecking, 949-53 View. Phone E6637. tf

AUTOMOBILES (Continued)

MORE GOOD BARGAINS
Ford Coupe with license $30
'26 Ford Coupe with license $95
Essex Challenger Coupe, rumble seat $325
Many Others
MUTUAL AUTO SALES
925 Yates St. G5843

A DODGE TOURING, IN GOOD SHAPE; 2 new tires, only $55; dual tired logging truck, over-load spring, nearly new, H.D. tires, $250. 1929 1½-ton International truck parts; 1927 Federal 1-ton truck parts; 1930 Fageol 2½-ton truck parts for sale; Garford 2-ton chassis, new, $550.
We have spare parts for the following late model cars in stock: 1924-30 Buicks, Cadillac, Chevrolet, Chrysler, Dodge, Essex, Model "A" Ford, Hudson, Hupmobile, Jewett, Paige, Pontiac, Reo, Studebaker, Willys-Knight; also a large assortment of truck parts. S.H. tires, all sizes. Batteries, generators, starters.
PACIFIC AUTO WRECKING CO. LTD.
937 View St. Phone E7521

JAMESON MOTORS USED CARS
1931 FORD CONVERTIBLE SPORT SEDAN, in perfect condition; six wire wheels, trunk, etc. $445
1929 ESSEX CHALLENGER SEDAN — In first-class condition, reduced to $345
1926 STUDEBAKER DICTATOR DUPLEX PHAETON—Open or closed. Car in perfect condition, for $195
JAMESON MOTORS LTD.
740 Broughton St. Phone G1161

PAIGE COACH, 1927 — IN A-1 CONDItion; five good tires; good battery and four-wheel hydraulic brakes. Price, $125 with license. Apply 2521 Forbes St., after 5 p.m.

WE CAN SELL YOUR USED CAR FOR cash. Mullard's Used Car Exchange, 831 Yates St. Phone E8643. 14834-26-118

WE SELL CARS FOR OR TO YOU. Mutual Auto Sales. G5843 14866-26-110

1929 F

UNFURNISHED HOUSES
(Continued)

3-ROOM BUNGALOW—MODERN; GORGE district; $15, including water. G5303, between 5 and 8 p.m. 15328-3-104

$16—INCLUDING WATER, 6 ROOMS; modern, near school and bus. E9101. 15070-26-117

46 WANTED TO RENT

FURNISHED HOUSE WITH FOUR OR five bedrooms, two bathrooms; choice locality; near carline; must be first-class condition. Box 1476 Times. 1476-2-105

WANTED TO RENT IN OAK BAY—four or five-room modern bungalow. Must be close to street car and beach. Apply Box 1452 Times. xxx-6-107

46a SUMMER RESORTS

AT CORDOVA BAY—FURNISHED COTtage with fireplace. G2202. 14705-2-103

WALEMA RD., CORDOVA BAY, CLOSE to beach, comfortable three-room cottage. $500; terms if required. Owner, 741 Cloverdale, end of carline. 1426-2-104

Real Estate

49 HOUSES FOR SALE

NEW, MODERN FOUR-ROOM STUCCO bungalow; bargain. Small payment balance like rent. Fixtures, garage, plumbing, fireplace; Saanich. D. H. Bale. E6616

SIX-ROOM STUCCO BUNGALOW—Nearly new; secluded garden; slope to veranda; walking distance of high school and college. Owner, E6147. 14866-26-109

49a AGENTS OFFERINGS

PRETTY SUBURBAN HOME
on 1-4-5 acres, situate on North Quadra St. with pleasant outlook over woods and hills; well-stocked garden, fruit trees, rockeries, garage and small summer house. House contains large living-room with open fire, bedroom, kitchen, pantry and breakfast nook, linen cupboard and bathroom down; one bedroom up; concrete basement and hot air furnace. PRICE $3900

THE ROYAL TRUST CO.
Real Estate Dept.
1202 Government St. E4126

VICTORIA WEST BARGAIN

$650 ONLY buys solidly constructed eight-room house, on brick foundation, basement; lot about 95x128; high ground, nice outlook. Will need some painting, but otherwise pretty fair. House assessed for $2,000.

BRAND NEW OAK BAY STUCCO BUNGALOW, with view of sea and mountains; five rooms and sunroom, ground floor; space up for two more; oak floors; hot water heating; excellent basement, garage; very well built; extra lot if required. A good buy, on terms at $4500

THE B.C. LAND & INVEST. AGENCY LTD.
922 Government St. G4115

BUILD THAT BUNGALOW ON THE SEAFRONT
where you can enjoy the sunshine, the fresh sea air, and above all, an excellent view of the Straits, Olympic Range and passing boats. Light, water, phone, sewerage and nice beach; 50 feet frontage, average depth 195 feet. PRICE $850. CLENT STREET, near Macaulay Point Golf Links. It has been said that the view alone is worth five times the price. Don't miss this opportunity.

SWINERTON & MUSGRAVE LTD.
620 Broughton Street

GORDON HEAD

SALE OR EXCHANGE — Four rooms; plumbing, one acre, fruits, black currants, raspberries, loganberries, large fruits, flowers, chicken houses, 25 hens. Neat piece of property; clear title. Price $1,575

Agents:
LEE, FRASER CO. LTD.
1222 Broad Street. E 4723

WONDERFUL VALUE—4-MILE CIRCLE
Three large lots under cultivation and a family home containing: Ground Floor—Unusually large living-room with open fireplace, dining-room with built-in buffet, kitchen with separate pantry, two bedrooms and 3-piece bathroom. Upstairs—3 nice bedrooms and a trunk room. Cement basement, furnace, garage, chicken house, etc. The property has an attractive appearance, the garden being laid out in lawns, fruit trees and flowers. Owner must sell and has cut price to $1600

Terms, If Desired
F. R. BROWN & SONS LTD.
1112 Broad St. Phone G7171

49a AGENTS' OFFERINGS
(Continued)

SAANICH

GOOD LOCATION—Two lots, fruit trees; entrance hall, living-room, two bedrooms, kitchen, pantry, bathroom, bath only, woodshed, cement basement. Good buy at $800

LEE & FRASER CO. LTD.
1222 Broad St. E4723

55 Business Opportunities

A WORKING PARTNERSHIP IS BEING offered in a thriving industrial business. Have large orders on hand. Amount required, $3,500. Phone C5841. 1464-2-103

56 MONEY TO LOAN

WE HAVE THE FOLLOWING AMOUNTS for first mortgage: $1,500, $1,00, $800, $850, $300. Apply Brown Bros., 314 Pemberton Bldg. 14979-26-113

"AN" Amazing Value!

IN A NEW HOME IN A NEW DISTRICT

If you are interested in the purchase of a new six or seven-room modern bungalow, do not fail to see this beautiful home while opportunity offers.

"LOW SAANICH TAXES"

Seven beautiful bright rooms, also extra fine bathroom, entrance hall, central hall, tiled bathroom, oak floors, fireplace, French doors, electric fixtures, many special built-in features, full cement basement, laundry tubs, furnace. Located near Uplands Golf Links and Normal School; good views over city and mountains.

ONLY $3,300; TERMS

Approximately one-third cash; balance easy.
Personal Inspection by Appointment
"See RAY"—Right Away
Office—110 UNION BLDG., Care of
L. M. Rosevear & Co. Ltd.
612 VIEW ST. TELEPHONE G 6011

Gorge Home Bargain

6-room 1½-story house, comprising living-room and dining-room each with fireplace; roomy entrance hall with entrance to large bright kitchen with pantry off; three large bedrooms up, also three-piece bathroom; full basement with furnace and extra plumbing; garage. Standing on two large lots set out in well-kept lawns and garden with a number of assorted full-bearing fruit trees and small fruits. Taxes only $76.00. This property is situated in a high location close to bus, car and school. Total price $2,400, of which $1,850 can remain on mortgage at 6 per cent.

E. E. HEATH
625 Yates St. Phone E 4041

GOVERNMENT LIQUOR ACT
Notice of Application for Beer License

Notice is hereby given that on the 17th day of May next, the undersigned intends to apply to the Liquor Control Board for a license in respect of premises being part of the building to be constructed known as "The Dugout," situated on Lagoon Spit in Esquimalt District, Province of British Columbia, the same being part of Section 15 Esquimalt District, Province of British Columbia in the Victoria Land Registration District in the Province of British Columbia, for the sale of beer by the glass or by the bottle for consumption on the premises or elsewhere.

Dated this 17th day of April, 1934
G. D. EDWARDS, Applicant.

SPRING PLANTING

PLANTS, SHRUBS, TREES

ANNUAL PLANTS READY NOW — LOBELLIA, asters, stocks, snapdragon, etc. Woodward's Flower Shop, 629 Fort St. 14949-26-112

BEDDING PLANTS, GERANIUMS, sweet pea plants, etc. Custance Floral Co., 643 Yates. G2612. 14965-26-111

SPECIAL! SPECIAL! SPECIAL!
FRUIT TREES, HALF PRICE
LAYRITZ NURSERIES, 730 PORT. G3733
14948-26-112

PLANT BARGAINS — FROM AN UNequalled stock of perennials, shrubs, trees, rock plants at our nursery or Public Market. For any garden work phone us at G0125. Rockholme Gardens Ltd. tf

PLANTS, SHRUBS, TREES
(Continued)

BUY SOMETHING GOOD. IT DOESN'T cost any more. Choice of 30 varieties of best and newest dahlias, 15c root, 3 for $1; gladioli, many varieties, 30c doz.; montbretia, 10 of best varieties, 30c doz.; tuber begonias, 15 different colors, 75c doz. G6396. Get a surprise by inquiring prices of illiums, eremuris, anemones, ixia, etc. Prices are right. We deliver. D. Van der Bent, 940 Falmouth Road. 14976-26-110

FERTILIZER AND SOIL

BLACK SOIL, ROCK, MANURE CINders, filling gravel; delivered. E3461

A Cash Income for You at
Braefoot Estates

Two and one-half miles from Victoria City Hall a country life awaits the man of vision, in a setting unrivalled on the continent for climate, fertility of soil and beautiful surroundings.

City advantages—telephone, electric light, mail delivery, public and high schools, community hall and playgrounds, church, Normal School and colleges nearby.

Free advice and assistance by experts in charge of demonstration farm on the property.

Arrangements made with David Spencer Ltd., guarantee a cash market for your products at your door.

Building materials delivered at reduced prices.

Orientals and Asiatics excluded from ownership, leasehold or occupancy.

A small cash payment with a monthly instalment of not more than $12.00, including interest, places you on your choice of land.

CITY CONVENIENCES
COUNTRY CONTENTMENT

Come in and let us show you the property and give you complete details.

FELL & SCHARFE LIMITED
Exclusive Agents
506 DUNSMUIR ST., VANCOUVER, B.C.
Reference: Royal Bank of Canada
PEMBERTON & SON LIMITED
Victoria Representatives
625 FORT ST., VICTORIA, B.C.—G 8124

PARADE FIRED ON IN HAVANA

Associated Press

Havana, May 1—Bullets fired from roofs into the ranks of 10,000 marching Communists here to-day killed one man and wounded six others. Four of the wounded were marchers, one a policeman and one a soldier.

As the firing broke out what had been a fairly orderly procession became bedlam. Marchers scattered for shelter and police fired their tear gas guns.

Communists accused adherents of the ABC secret political society of the shooting, but the police version was that Communists themselves had fired from the roofs at police for the purpose of provoking disorders.

HUNT OUTLAW IN CHICAGO

Associated Press

Chicago, May 1.—Police dug deep into gangland haunts to-day to find John Dillinger.

A definite identification of Dillinger as one of the four gunmen who disarmed three policemen early yesterday morning led to the belief the notorious outlaw was hiding in Chicago, but no trace of him was found.

Whereabouts of Dillinger's diminutive machine-gunning pal, George (Baby Face) Nelson, identified by police as another of the four, also were unknown.

McCloy & Co.
Auctioneer

Auction Thursday
At 1.30 p.m.
In Our Large Hall
Corner Pandora and Blanshard

Superior English and Colonial Furniture

Player Piano, Walnut Bedroom Set, Choice Walnut Dining Set with Cabinet, excellent English Extension Table, neat Sideboard and four Chairs in moquette, 3-piece Parlor Set, English Couch and 2 Easy Chairs, fumed oak Dining Set, Lawn Chairs, good single and double Beds, Dressers, Monarch Range, small Garden Roller and miscellaneous effects.

On View Wednesday Afternoon

Note—Special Sale of Beautiful Modern Furniture in Our Lesser Hall on Tuesday. Particulars Later.

McCLOY & CO. Phone E 0022

HEADLINERS ON RADIO TO-NIGHT

5.15—Ruth Etting will feature the popular "Happy-go-lucky You" during her broadcast with Johnny Green and his orchestra. The latter will play "Nasty Man" and "The House is Haunted."—KOL, KVI, KSL.

5.30—Ed Wynn and the Fire Chief band, with Graham McNamee, a male quartette and Don Voorhees, will be on the air over NBC.—KGO, KOMO.

5.30—The Minneapolis Symphony Orchestra will present Schubert's "Ave Maria" as the highlight of their radio concert over CBS. The programme will open with Thomas overture to "Raymond" and will include Sibelius's "Finlandia."—KOL, KVI, KSL.

6.00—"Blossom Time," famous operetta built around the life of Franz Schubert, will be the presentation of the Beauty Box Theatre, with Gladys Swarthout and John Barclay in the leading roles.—KGO, KOMO.

6.00—Colonel Lemuel Q. Stoopenagle, aided and abetted by Budd, will interview Tophenius Z. Misfit, the man who designs side curtains for automobiles. Connie Boswell will sing "Just an Old Dusty Trunk in the Attic" and the Casa Loma orchestra will feature "Love Me or Leave Me."—KOL, KVI, KSL.

6.00—The Russian Vagabonds, directed by Gregory Gorloff, will be on the air over CRC.—CRCV.

6.30—The famous male choir made up of 185 members of the Chrysler factory staff, will sing Rachmaninoff's "Triumphant Thanksgiving," "The Lost Chord," by Sir Arthur Sullivan, and de Rille's "Martyrs of the Arena." The choir, which is the largest of its type in the United States, will be conducted by Tom Lewis, former Welsh coal miner, during this its first radio appearance.—KOL, KVI, KSL.

6.30—The NBC Symphony Concert, directed by Frank Black and starring Emilio de Gorozza, Spanish baritone, will be heard on an international exchange programme over CRC.—CRCV.

6.45—Aida Ward will sing "I'm Not Lazy, I'm Just Dreaming" during the Harlem Serenade programme over CBS.—KOL, KVI, KSL.

7.00—"Nautical Nonsense" is the title of a new programme to be heard over the CRC system from Moose Jaw.—CRCV.

7.15—Gene and Glenn will make their second appearance West of the Rockies.—KGO, KOMO.

8.00—Dorothy Dell, Jack Oakie, Arlene Judge, Alison Skipworth and Roscoe Karnes, leading members of the cast of "Shoot the Works," will appear with Ben Bernie during his NBC broadcast.—KGO, KOMO.

8.30—Maury H. B. Paul, who covers United States society for many papers under the name of Cholly Knickerbocker, will be heard in the second of a new series of broadcasts with Freddy Martin and his orchestra.—KOL, KVI, KSL.

8.30—A matrimonial stampede in an old mining town is the subject of the Death Valley Days story, which now comes on the air at a new time.—KGO, KOMO.

9.30—An American girl offers to marry a Turkish commander so that her father and lover may be set free in another instalment of the NBC serial melodrama "Song of Araby."—KGO, KOMO.

10.00—Three alleged chorus girls will provide the centre of the second presentation of the programme "Night Court." The radio audience will be allowed to play detective during a skit in which the clues will be bits of music.—KPO.

To-day's Birthdays

TUESDAY, MAY 1

Joan Brealey, 502 Fraser Street, Esquimalt (9).

Margaret Elizabeth Burns, 1041 Pendergast Street, Victoria (7).

Pearl Marie Alexander, Victoria (13).

Arnold Kenneth Knowles, Glynn P.O., Saanich (15).

WILL RUN IN SPECIAL EVENT

Louisville, Ky., May 1.—Announcement that Winooka, the Australian champion, would run half a mile in an exhibition at Churchill Downs, on May 4, the day before the Derby, and if he shows up will take part in a handicap spring race on the closing day of the Downs spring meet, was made here yesterday by Col. W. J. Winn.

Colonel Winn said that if the Australian racer proved its worth in these two trials here he had in mind arranging a series of international races for the summer season on American Turf Association tracks.

MAYNARD & SONS
AUCTIONEERS

Instructed by the several owners, we will sell at our Salesroom, 731-733 Johnson Street

To-morrow, 1.30
An Extra Large Consignment of Useful and
Well-kept Furniture and Effects

Among which will be found: Almost new upright Victor (Chicago) Piano and Bench, 400-day Clock in Glass Case, almost new Kroehler 3-Piece Davenport Suite, two very fine Chesterfield Suites, 3-Piece Mahogany Parlor Suite, Oak Morris Chairs, Oak and Mahogany Rockers, Oak and Mahogany Centre Tables, Jardinieres Stands, Mantel Mirrors, Standard Lamp, a number of Carpets, 3 Oak Dining-room Suites, extra Extension Tables and Buffets, China Cabinets, Breakfast Tables and Chairs, 10 practically new Congoleum and Linoleum Art Squares, Bedroom Suites, Simmons Beds in single, three-quarter and full size, white Enamel and Brass Beds, all complete, a number of nice Dressers and Chiffoniers, Chest of Drawers, large quantity of Tables, Chairs, Rockers and other Bedroom Furniture, Drop-leaf Tables, Card Tables, Medicine Cabinets, Pictures, Racing and other Bicycles, Books, sets of Shelves, Hoosier Kitchen Cabinet, Cupboards, Lady's very fine Fur Coat, Electric Floor Polishers, Kitchen Tables and Chairs, Cooking Utensils, 6 Lawn Mowers, Garden Tools, a very good Evinrude Outboard Engine, a number of Coal and Gas Ranges, Hose, Refrigerators, White Enamel Basin, Sink, Toilet, Sash, Honey Extracting Machine, etc. Our rooms are full to the doors for Wednesday, and now on view. Watch for particulars for Friday's Sale.

Wednesday Morning Sale at 10.30
Will include a well-built 12-foot Rowboat, a very fine four-year-old Jersey Cow, milking 2½ gallons, as well as our usual line of Vegetables and Poultry, 400-egg Incubator, etc.

MAYNARD & SONS
Auctioneers G 5921

THE SCREEN

Lionel Barrymore Will Appear Here

"This Side of Heaven," the new Metro-Goldwyn-Mayer picture which will open to-morrow at the Capitol Theatre, brings together in one family one of the most representative arrays of screen talent yet to be seen in any film production.

Based upon the novel of Marjorie Bartholomew Paradis, it presents the problems of a typical American family—the climactic events of all their individual lives crowded together in a seldom-seen human screen document.

Heading the impressive cast is Lionel Barrymore, supported by Fay Bainter, Mae Clarke, Tom Brown, Una Merkel, Mary Carlisle, Onslow Stevens, Henry Wadsworth, Eddie Nugent, C. Henry Gordon, Dickie Moore and almost a score more talented picture players whose names are legion to the theatre public.

Also being shown as the second feature is "The Women in His Life," starring Otto Kruger.

DOMINION THEATRE

Even good friends can be keen rivals. This was the situation that existed between Al Jolson and Dick Powell at the First National Studios during the production of the gigantic musical and dramatic spectacle, "Wonder Bar," now at the Dominion Theatre. Both were working and singing in the same picture.

It was all set for Jolson to sing three songs in that picture and for Dick to sing three, and keen rivalry for honors developed.

In recent months, however, Dick Powell's voice has been more often in the public's ears than that of his predecessor. They met months ago, during the filming of the picture "42nd Street," in which Ruby Keeler, Jolson's wife, first flashed toward stardom.

PLAYHOUSE THEATRE

A deep, dark secret which Lillian Harvey has attempted to keep such ever since her arrival in Hollywood to star for Fox pictures was recently discovered. Confronted, during an idle moment in the production of "My Lips Betray," Fox Film now at the Playhouse Theatre, the diminutive little star with the wide and questioning eyes, admitted the truth.

Lillian is left handed!

Where To Go To-night

As Advertised

Capitol—"Let's Fall in Love," starring Ann Southern.

Columbia — James Cagney in "Jimmy the Gent."

Dominion—"Wonder Bar," starring Dick Powell.

Empire—On the stage: Fay Baker in her original fan dance.

Playhouse — "My Lips Betray," starring Lillian Harvey.

Crystal Garden—Swimming.

COLUMBIA THEATRE

With James Cagney in the leading role, "Jimmy the Gent" is the feature picture now at the Columbia Theatre. It is an interesting and amusing story of life in a big city and Cagney himself said it was one of his best pictures. Audiences at the Columbia yesterday expressed themselves as delighted with this new feature attraction.

HEADLINERS TO APPEAR ON STAGE

Gordon and May, vaudeville headliners on Levy's Orpheum Circuit, will head the programme of vaudeville on its return here Thursday at the Empire Theatre. Their act is known as "Cycling on Wheels."

The other acts include Art Ward in "The Follies Bergere," the Grenadiers, dance aristocrats; Lane and Harper in a clever dialogue, and the Pages Brothers and Class in a performance on wires. "I Like It That Way," a first-run musical production, will be shown on the screen.

EMPIRE THEATRE

Fay Baker, fan dancer, is now appearing on the stage of the Empire Theatre. Miss Baker is late of the Chicago World's Fair, having completed a season there doing her graceful dance.

Starting at the age of five years, Miss Baker has spent her entire life on the stage. Before doing the fan dance, Miss Baker toured with R.K.O. and vaudeville.

Today's Cross-Word Puzzle
By EUGENE SHEFFER

4-24

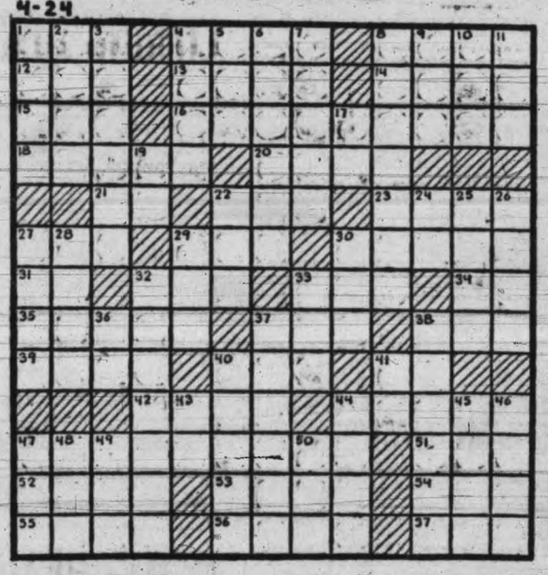

HORIZONTAL

1—Swine
4—Bones
8—Utters a cry like that of the cat
12—Fuss
13—Persia
14—On the sheltered side
15—Weight of India
16—What territory to the southwest of Syria is known as the Holy Land?
18—Wise men
20—Lure
21—Indefinite article
22—What American editor offered a prize of $100,000 in 1923 for the best plan for achieving world peace?
23—Paradise
27—Creamy, opaque matter
29—Long, narrow inlet
30—Eat away
31—By
32—Embrace
33—Winnow
34—Depart
35—Claw
37—Be suited
38—Writing implement
39—Sea-going vessel
40—Japanese copper coin
41—Correlative of either
42—Bird of the hawk family
44—What state does Senator Borah represent?
47—What line of high cliffs of trap rock extend along the western bank of the Hudson River?
51—Deity
52—Masculine name
53—Quantity of paper
54—Utilize
55—Report of recent events
56—Makes a mistake
57—Poetic for ever

VERTICAL

1—Circulate
2—Mental image
3—What American sanitarian won international fame in his fight against yellow fever in Havana?
4—Tears
5—Man's name
6—Who was the discoverer of the Pacific Ocean?
7—Creep away furtively
8—Who set out with Bennett Griffin to beat Post and Gatty's flight around the world, but crashed in a peat bog near Borisov, Russia?
9—High priest of Israel
10—Indolent tumor of the skin
11—Observe
17—Note of the scale
19—Half an em
22—Large
24—Make
25—Border
26—Inert gaseous element
27—Strikes lightly
28—Of what state was Brigham Young the first governor?
29—Hasten
30—Consume
32—What American financier and philanthropist founded a famous university at Baltimore?
33—Paddlelike process of a fish
36—Chinese measure
37—One who feeds
38—What is the capital of Bohemia?
40—Look at fixedly
41—Supposed hypnotic force
43—Part of "to be"
44—Doctrines
45—Stockings
46—River of central Europe
47—Pointed piece of metal
48—Hail!
49—Statute
50—Sense organ

Herewith is the solution to yesterday's Puzzle.

4-24

Copyright, 1934, King Features Syndicate, Inc.

CAPITOL

STARTS TO-MORROW
MORE POWERFUL THAN "RASPUTIN"—MORE LOVABLE THAN "STRANGER RETURN"
LIONEL BARRYMORE
THIS SIDE of HEAVEN
FAY BAINTER ● MAE CLARKE ● TOM BROWN ● UNA MERKEL ● MARY CARLISLE ● ONSLOW STEVENS
PLUS
OTTO KRUGER
UNA MERKEL - BEN LYON
IN
The WOMEN IN HIS LIFE
A Picture That Will Make You Laugh and Cry, with a Rare Dramatic Wallop.
TO-DAY "LET'S FALL IN LOVE"
Plus "ONCE TO EVERY WOMAN"

DOMINION
SHOWING ALL WEEK
"WONDER BAR"
With
KAY FRANCIS
AL JOLSON
DELORES DEL RIO
RICARDO CORTEZ
And 5,000 Others
ADDED
MICKEY MOUSE
CHARLIE CHASE COMEDY
COMING SOON
GEORGE ARLISS in
"THE HOUSE OF ROTHSCHILD"

Empire
To-day and Wednesday
ON OUR STAGE
MISS FAY BAKER
The Original Fan Dancer in Person
AND ON THE SCREEN
Sidney Howard
in
"TROUBLE"
PRICES:
Matinee 20c
Evenings 35c
Children 10c
● STARTING NEXT THURSDAY ●
CIRCUIT VAUDEVILLE

STARTS THURSDAY
On the Stage
LEVEY'S ORPHEUM CIRCUIT VAUDEVILLE
Page Brothers & Class
SENSATIONS ON A WIRE
Lane & Harper
SMART SAYINGS
The Grenadiers
DANCE ARISTOCRATS
Art Ward
THE FOLLIES BERGERE
Gordon & Day
COMEDY ON WHEELS
Screen
SINGING! DANCING! WHOOPEE! GLORIA STUART in "I Like It That Way" Laughter! Music! Girls!
Prices
MATINEE Adults, 35c Children, 20c
EVENINGS Adults, 35c and 50c
Vaudeville Starts: 2.50, 7.45 and 10.10
EMPIRE

The PLAYHOUSE
NOW SHOWING
LILIAN HARVEY and JOHN BOLES in
"My Lips Betray"
ADDED
DICK POWELL in
"COLLEGE COACH"
Prices: 12-2, 10c; 2-5, 15c; 5-11, 25c

COLUMBIA
James Cagney
IN
"Jimmy the Gent"
ADDED
NOEL COWARD'S
"Design for Living"
GARY COOPER
MIRIAM HOPKINS
FREDERIC MARCH

MADE TO ORDER OR REPAIRED
Window and Door Screens, Garden Seats, Window Boxes, Swings, Lattice Work, Fences, Sidewalks, Alterations, etc.
THE RED CROSS WORKSHOP
584-6 Johnson St. (Just Below Government) Phone G 2169

ADVERTISE IN THE VICTORIA DAILY TIMES

OUT OUR WAY —By WILLIAMS

(ESTABLISHED 1885)
49th ANNIVERSARY SALE
"Scotties" Camp Shoes for the whole family; smart, cool, flexible and long-wearing.
$1.29 TO $1.99
Phone G 6514 JAMES MAYNARD 649 Yates Street
"WHERE MOST PEOPLE TRADE"

ECONOMIC LUXURY
is furnished by Safety Cabs. The cut rates of more than 50 per cent is the explanation.
SAFETY CAB CO.
742 Yates Street Phone G 1155

WEDNESDAY SPECIALS
FIGURED SILK DRESSES
Sizes 14 to 20.
On sale $2.98
LADIES' SWEATER COATS
Sizes 34 to 44.
Regular values to $2.98. Special $1.25
PURE LINEN TEA TOWELS
Regular 25c.
Special, each 19c
DICK'S
1421 DOUGLAS ST. E 7552

VANCOUVER SALES

Vancouver, May 1.—The stock sales this forenoon at the Vancouver Stock Exchange were:

Oils

Amalgamated—2,500 at .14, 1,300 at .14½.
A.P. Con.—200 at .16.
C. and E.—400 at 1.36.
Home—300 at 1.60.
Mercury—500 at .16, 1,000 at .16¼, 1,500 at .16½.
Okalta—50 at .10.
Southwest—1,000 at .11.
Sterling—10 at .65.
Askalta—1,000 at .07¼.
Crow's Nest—1,000 at .09½, 3,000 at .10.
Fabyan—20,000 at .00½, 3,000 at .00¾.
Freehold—500 at .10.
Highwood—2,500 at .25, 1,600 at .27, 100 at .30.
Mar Jon—1,000 at .12½.
Nordon—200 at .13.
Pacalta—500 at .12.
Royalite—100 at 17.00, 5 at 17.25.
United—500 at .07.

Mines

Bradian—200 at 2.60.
Beaver—300 at .05.
Bralorne—25 at 13.00, 550 at 13.10.
B.R. Con.—1,700 at .39, 200 at .40.
B.R. Ex.—3,000 at 1.05, 2,500 at 1.06, 2,800 at 1.07, 800 at 1.08.
Cariboo—100 at 2.40, 200 at 2.41, 100 at 2.42, 100 at 2.43.
Gold Belt—600 at .52.
Inter. C. and C.—3,000 at .12½ (dd), 1,000 at .13, 2,000 at .13 (dd).
Meridian—7,900 at .20.
Morning Star—2,500 at .35, 1,050 at .35½.
National Silver—8,500 at .03¾.
Nicola—1,300 at .84, 650 at .85, 700 at .87, 60 at .90.
Pioneer—250 at 13.25.
Premier Border—2,000 at .01½.
Premier Gold—100 at 1.29.
Quatsino—1,000 at .05.
Reno—400 at .94.
Taylor Bridge—300 at .92, 1,700 at .93.
Vanalta—1,900 at .42, 125 at .43.
Wayside—500 at .41, 1,000 at .41½, 3,100 at .42, 500 at .43 (b-60), 50 at .46.
Alexandria—4,000 at .06.
B.C. Nickel—1,500 at 1.52, 1,300 at 1.53, 4,600 at 1.54, 24,525 at 1.55, 1,100 at 1.56, 1,300 at 1.57, 400 at 1.58, 500 at 1.59, 10,600 at 1.60, 200 at 1.61, 700 at 1.62.
B.C. Silver—200 at .90.
Big Missouri—4,300 at .29, 800 at .30.
Bute I.X.L.—300 at .21.
Cork Province—1,000 at .01.
Canadian Rand—800 at .21.
Congress—1,400 at .36, 500 at .36½.
Dalhousie—1,000 at .04.
Dentonia—500 at 1.43, 200 at 1.44, 1,050 at 1.45, 300 at 1.47, 800 at 1.48, 100 at 1.49, 1,800 at 1.50, 400 at 1.51.
Dunwell—1,100 at .40, 200 at .41.
Independence—1,000 at .01¾, 5,000 at .01¾, 38,000 at .02.
Fairview—1,500 at .31, 800 at .31½, 500 at .32, 50 at .34.
Grange—1,000 at .30½, 500 at .31.
Grull Wihksne—1,200 at .42½, 1,300 at .43, 700 at .43½, 1,000 at .44 (b-60).
Gold Mountain—700 at .40.
Glacier Creek—100 at .06.
Haida—500 at .10.
Home—900 at .23, 700 at .24.
Kootenay Belle—1,000 at .58, 200 at .59.
Kootenay Florence—2,000 at .01½.
Minto—1,100 at .73, 1,500 at .73½, 1,000 at .74½, 4,500 at .75.
Morton—1,000 at .60, 2,000 at .62½.
Norgold—4,000 at 10½, 9,500 at 11, 500 at 11¾, 1,000 at 13.
Noble Five—1,600 at .10.
Porter Idaho—2,100 at .08½.
Reward—2,300 at .09.
Ruth Hope—400 at .02.
Richfield—2,000 at .25.
Silvercrest—3,500 at .03.
Snowflake—500 at .01½.
Standard Gold—900 at .29, 2,000 at .29½, 500 at .30.
Sunshine—166 at 5.50.
Taylor Windfall—600 at .51.
Vidette—100 at 2.75.
Viking—9,000 at 19, 11,400 at .19½, 1,500 at .19¾, 38,400 at .20, 3,000 at .20¼.
Waverly—16,500 at .01½.
White Eagle—200 at .33.
Salmon—900 at .29, 2,000 at .29½, 500 at .30.
Hedley—1,000 at .26, 500 at .26½.

Industrials

Coast Breweries—200 at 1.50.
Brewers and Distillers—50 at 1.60.

COFFEE JAMESON'S The Best
Oven Fresh
A balanced blend of the best coffees grown.
Grocers Sell It

Trade in Your Used Furniture
Our Appraiser Will Call at Your Convenience
HOME FURNITURE COMPANY
825 FORT STREET E 9921

GUARANTEED FIR MILLWOOD
$2.75 PER CORD
ORDERS 2 CORDS OR MORE
Delivered as Wanted
THE Moore-Whittington Lumber Co., Ltd.
Phone G 2713

WAS FORMER PRAIRIE M.P.

Herbert C. Graham, Manitoba Pioneer, Died Here Yesterday

Herbert C. Graham, pioneer of Manitoba and for many years a member of Parliament for South Brandon, passed away yesterday at the Jubilee Hospital, aged seventy-seven years, following a brief illness.

Born in Blenheim, Ont., in 1858, of United Empire Loyalist parents, Mr. Graham spent his boyhood days in Winnipeg and Fort Garry. As a young man he settled in the Brandon district, developing that section of the country known as Hayfields. Stories of his courage and determination in working this area are still told by present inhabitants there.

For many years Mr. Graham represented South Brandon as a member of Parliament, and in 1897 he was appointed collector of customs at Brandon. Later he was promoted to the post of inspector of Customs and Inland Revenue, his territory extending from Ontario to British Columbia, with headquarters at Calgary.

Mr. Graham had been residing in retirement in Victoria for the last ten years. He was predeceased by his wife in 1927.

Mr. Graham is survived by two sons, J. W. Graham of Assiniboia, and Captain Gordon Graham, Ottawa, and one daughter, Mrs. Norman R. Gibson of Niagara Falls, New York. The remains were forwarded by Hayward's B.C. Funeral Company yesterday evening to Brandon for interment in the family plot there.

SOOKE WATER MAKES PROFIT

Yield of $52,650 Above Expenditures Returned from Larger System

Victoria's Sooke Lake water system showed a profit of $52,650.16 for 1933, while the city's Goldstream system was operated at a loss of $17,074.45 last year, the report of D. A. Macdonald, City Comptroller, duly audited and presented to the City Council yesterday evening, revealed.

The profit on the Sooke system was $16,021 above that of the preceding year, the increase being accounted for by a reduction of interest and the redemption of serials totaling $7,005.62, the increase in operating revenue of $1,146.03, the decrease in operating expenditure of $7,892.90 and an increase of $39.61 in frontage tax.

Regarding the Goldstream system, the report states a loss of $17,074.45 was shown after crediting frontage tax $1,104.23. The figure compared with a loss of $5,308.30 for 1932, the difference of $11,766.15 between the two years being mainly accounted for by a drop of $9,545.12 in the amount of interest received under the logging agreement and the charge of $2,342.08 made by the city for interest on moneys advanced by them.

Archibald E. Hood Passes Suddenly

Archibald E. Hood, a resident of Victoria for twenty years, passed away suddenly yesterday at the Jubilee Hospital. He was born in Montreal fifty years ago.

He is survived by his widow at the family home, 1047 Southgate Street, one brother in Alberta and one sister-in-law in Vancouver.

The remains are resting at the Thomson Funeral Home, where funeral services will be held on Thursday afternoon at 2.30 o'clock. W. N. Weston of Truth Centre, of which Mr. Hood was a member, will conduct the services.

Overnight Entries At Tanforan

First race—Five and one-half furlongs: Wee Spider 110, Darraugh 115, Malilly 110, Last Fire 105, Candid 100, La Volta 110, Justa Hymn 115, Rough Customer 110, Losing Fil 105, London Lady 110, Brave Pal 110, Queen Susan 105.

Second race—Spreckels Course: Cynara 104, Wooden Soldier 109, Little Kid 109, Chief Pontiac 109, Jay L. 114, Coalingo 109, Lion Cub 109, Call to Arms 109, Happy Fanny 104, Bronk Park 114, Bon Eva 104.

Third race—Speckels course: Active American 109, Little Account 104, Short Price 109, Wo Be 104, Emery 109, Angeline B. 104, Intruder 114, Kingu 104, Lanty Boy 109, Dr. Jillson 109, French Baby 104, Black Signal 109.

Fourth race—Speckels course: Nanpus 109, Dunes 109, Wooly Meteor 109, Marceline B. 109, High Color 109, Polly Dakin 104, Chub 109.

Fifth Race—Mile and one-eighth: San Clemente 107, Opium 107, Sir Dean 107, Mopeco 107, Dare Devil 112, Sour Mash 107, Baby Rane 102, Before 107, Wild Hour 107.

Sixth Race—Mile and seventy yards: Black Mammy 107, Jeggy J. 102, Centre Lane 109, Major Lanohler 102, Peterkin 107, Seths Hope 113, Zevar 107, Ricciardo 108.

Seventh race—Spreckels Course: Dr. Welles 105, Fluent 100, Voyage 110, Eleanor M. 104, Jeu De Bar 105, Mary Rose 105, Brimsey 105, Leano 104, Dodie 109, Cash Play 105, Star Royal 109, Kislav 105.

The regular weekly meeting of the [illegible] Protective Association will [illegible] at 8 o'clock at 608[illegible]

NEWS IN BRIEF

The city fire department this morning attended a call to a chimney fire at 1114 Rockland Avenue at 10.52 o'clock. No damage was reported.

C. Leslie Aylard, of the Camosun Coal Company, was introduced by Frank Paulding as a new member of the Kiwanis at the luncheon in the Empress Hotel to-day.

Esquimalt council at its meeting yesterday evening granted the request of the Esquimalt Ratepayers' Association for the use of the Municipal Hall auditorium for their next monthly meeting.

Acting on the recommendation of municipal engineer, H. F. Bourne, Esquimalt will pay $100 towards the painting of the Gorge Bridge. The other half of the bill will be paid by municipality of Saanich, the council was informed.

Members of the Young Liberals' Public Speech and Debating Class are showing keen interest in the weekly debates conducted every Tuesday and Friday in the Liberal headquarters. To-night a team will debate "Resolved Canada should have a distinctive flag."

Hugh Matier will speak before a joint meeting of the Y.M.C.A. Speakers' Club and Public Speaking Class in the association's building at 8 p.m. to-morrow. His subject will be "The Trials and Tribulations of a Lecturer." The meeting is open to any who may be interested.

An increase of 27 per cent over the figures for the same month last year is shown by the total bank clearings in Victoria for April, according to a statement isued yesterday by the Victoria Clearing House. The actual figures were $6,220,686 for 1934, and $4,880,877 for 1933.

F. Paulding, general secretary of the Y.M.C.A. will unfold a thrilling experience this evening when he speaks at the Emmanuel Baptist schoolroom, corner of Fernwood and Gladstone Avenue, on "A Submarine Adventure." He will illustrate his address with lantern slides. The public is cordially welcomed.

L. R. Macgregor, Australian trade commissioner to Canada, returned here Sunday from Vancouver to confer with manufacturing intrests. The commissioner reached here last Tuesday by the liner Empress of Japan and proceeded direct to the mainland. He is at the Empress Hotel to-day.

G. M. Irwin, who has been acting city engineer and acting water commissioner for several months, was given full office yesterday evening by the City Council, which removed the probationary adjective from his title. The question of increasing his salary was left in the hands of next year's council.

E. R. Hall, B.S.A., of the Experimental Station, Saanichton, will be the speaker at the Victoria Horticultural Society's regular monthly meeting at the city hall to-night The topic to be dealt with by the speaker is the "Pollination of Fruit Trees." The meeting will commence at 8 p.m. Anyone interested is invited.

Twenty-four married men and twenty-one single men were on relief in Esquimalt during the month of April, according to the report filed with the Esquimalt Council yesterday evening by Councillor Neil Fraser, chairman of the relief committee. Eight persons were drawing direct relief, the report added.

A resolution from the City of Saskatoon seeking the endorsement of the Victoria City Council in a plea to federal authorities to assume the full costs of relief, to work for a reduction in interest rates and to institute a public works programme as well as encourage industry, was referred to the relief committee by the council at its meeting yesterday evening.

Alderman John A. Worthington, city water commissioner G. M. Irwin and E. McDonald, waterworks superintendent, will represent Victoria at the convention of the Pacific Northwest Section of the American Waterworks Association in Eugene, Ore., on May 10, 11 and 12, as the result of approval given a recommendation to that effect by the City Council yesterday evening.

Final passage without amendment was given six by-laws by the City Council yesterday evening. They were the "Tax By-law, 1934," setting the mill rate at forty-one mills, the "Expenditure By-law, 1934," the "Boulevard Tax By-law, 1934," the "Cluster Light Tax By-law, 1934," the "Rose May Reid, Lot 37, Johnstone Island, Land Sale By-law, 1934" and the "Percentage Additions and Interest on Taxes Allowance By-law, 1934."

The Young Liberal Association of Ward Five has arranged to hold its first dance in the hall at Liberal headquarters, Government and Broughton Streets, to-morrow evening. Commencing at 9 o'clock Zala's orchestra will be in attendance, and a most enjoyable time is assured. Tickets are obtainable at the door or from members. Refreshments will be served. Dancing will be from 9 p.m. till 1 o'clock.

The executive of the newly-formed Common Wealth Society was instructed at a meeting Saturday to proceed with plans to establish a store where commodities may be purchased by members of the organization under its credit system. A list of the commodities available was submitted by the managing director. Before merging with other oranizgations of similiar fundamental principles the society decided to test its own economic scheme.

A seventeen-year-old boy yesterday evening was arrested by city detectives investigating the robbery of A. L. Hickling's music store at 741 Pandora Avenue on February 28 and will appear in juvenile court on Saturday morning. The nineteen-year-old youth who pleaded guilty to the theft this week was given twelve months' suspended sentence in police court this morning. The articles involved in the theft were several mouth organs and a $250 piano accordion, all of which have been recovered.

Here to gather material for press work, Frank Lyman, automobile editor of The San Francisco Examiner, accompanied by his wife, arrived in Victoria yesterday afternoon. He was met at the boat by officials of the Victoria and Island Publicity Bureau and taken out to Butchart's Gardens yesterday. To-day he was inspecting the Parliament Buildings and the Provincial Archives, where the cooperation of John Hosie, provincial archivist, was enlisted to give the newspaperman data on some of the history of the territory.

PAYMENT TO BANK RAPPED

Council Maintains Stand to Pay $1,300 for Bonds' Safe Keeping

Following a stormy argument in the council chamber yesterday evening, the City Council reaffirmed its stand for the payment of $1,300 to the Bank of Montreal for the care of its sinking fund securities, valued at approximately $4,000,000.

Members of the council were divided on the issue which was decided upon at the council's preceding meeting. On an unrecorded vote, the aldermen supported the previous motion, with Aldermen Andrew McGavin, R. T. Williams and Walter Luney voicing opposition to the move which in effect removes responsibility for the city's securities from the shoulders of the City Treasurer and the City Comptroller.

Debate arose from a motion introduced by Alderman McGavin and seconded by Alderman Luney "That the City Council's resolution of April 13, 1934, adopting the following recommendations contained in Clause 3 of the Finance Committee's report of April 13, "That all Sinking Fund securities be deposited with the Bank of Montreal for safekeeping in accordance with letter from Bank of Montreal attached hereto; and that the Bank of Montreal be paid a flat rate of $1,200 per annum for the safekeeping of all coupon registered bonds and $100 per annum for the safekeeping of fully registered securities" be reconsidered.

INTEGRITY NOT QUESTIONED

In support of his motion, Alderman McGavin spoke of the forty-nine years' service of the City Treasurer and the long standing of the City Comptroller. There was no reason to doubt their integrity, he declared. Further, he pointed out, all bonds were in the city's name and could not be cashed without due authority.

If there were any doubt as to their safety, Alderman McGavin said, they could be deposited in the bank's safety vault and authoritative persons could make periodic visits to see they were kept in order.

The motion was supported by Alderman Luney.

Alderman P. R. Brown, chairman of the finance committee, reminded the alderman he had signed the finance committee's report and had then gone against it.

Alderman Luney replied he had signed it in error. He had noted his opposition on the report, he said.

After further argument the motion was finally put and defeated.

POTENTATE IS COMING HERE

J. N. Sebrell of Norfolk, Va., Will Be Entertained To-morrow by Shriners

John N. Sebrell of Norfolk, Va., imperial potentate of the nobles of the Mystic Shrine, will arrive in the city to-morrow to pay an official visit to the Gizeh Temple.

The imperial potentate will be met on arrival by the 1.30 o'clock boat from Seattle to-morrow and will be entertained by Arthur W. Dawe, Dr. F. M. Bryant, and the divan of the temple

To-morrow evening the potentate will be honored at a reception in the Shrine Auditorium and a programme of music will be played by the Gizeh Temple Band.

A continental tour is being made by Mr. Sebrell who, before he returns to Norfolk, will have visited the majority of the 157 Shrine temples in the United States and Canada. His term of office will expire in June.

CARBON HEADS CONFER HERE

Alex MacKenzie, Vice-president, Says Business of Company Improved

Executives of the Canadian National Carbon Company Limited to-day completed a conference which continued over the week-end at the Empress Hotel under the chairmanship of Alex MacKenzie, vice-president, Toronto. These business conferences are usually held in the east, but this year it was decided to meet in the west, and Victoria was chosen as the venue.

At the close of this morning's session, officials of the company said they had experienced a most enjoyable stay in the city, and anticipated the time when they would again return here for a similar conference.

Besides Mr. MacKenzie, those in attendance were: F. Meredith, prairie manager, and E. Brisbane, assistant prairie manager, Winnipeg; J. Meldram, Pacific manager, Vancouver; A. McGill, assistant Pacific manager, Calgary, and E. Gregg, sales, production and advertising manager, Toronto.

Business of the Canadian National Carbon Company for the first quarter of the year had been well ahead of the corresponding period of last year, stated Mr. MacKenzie. The general business conditions throughout the country looked good, and would continue so, he believed, providing there was no setback in the NRA programme in the United States.

PRIVATE FUNERAL HELD

Private funeral services for Mrs. William J. Sweeting, who passed away last Saturday, were held yesterday afternoon. Rev. T. E. Rowe officiating. Interment was made in Royal Oak Burial Park.

Birthday Greetings Are Extended To-day To—

ARCHIBALD SMITH
W. J. SHEPPARD
THOMAS R. BRIEN
JOHN A. SCOTT
EDWARD WHITE
WALTER E. STANELAND
F. H. HARRISON
MISS E. M. OWENS
JACK McLENNAN
JACK PHILLION
MRS. T. B. VEITCH
R. A. BAINBRIDGE

Archie Smith is receiving birthday congratulations from his many friends to-day. Archie was born and educated in this city. He attended the Victoria West and Victoria High schools. He is well known as a drummer and performed with the Victoria Boys' Naval Brigade band which toured Europe some years ago. He lives with his parents at 510 Catherine Street.

W. J. Sheppard, 1715 Stanley Ave., who to-day celebrates his birthday, was born in the Old Country, but has lived in this part of the world for over twenty-three years. A retired government servant, Mr. Sheppard was for many years provincial apiarist, and his advice on bees is still frequently sought by bee-keepers. He is also a keen horticulturist, and while in Nelson in 1923 he won the Lieutenant-Governor's Cup awarded for the best garden in that city. His garden on Stanley Ave., where he has cultivated numerous varieties of delphiniums is well known to local gardeners.

Thomas Robert Brien, Esquimalt, is twenty-two to-day. He is employed at the Esquimalt dockyard, and has spent his life in Victoria. Born at Work Point he was educated here. He plays softball and baseball.

John A. Scott, 1128 Collinson Street, is a partner in the firm of Scott and Peden. He came here in the late 90's. He is a member of the Colwood Golf Club.

Walter E. Staneland, former police commissioner, passes another year of his active life to-day. He has been identified with many community undertakings.

Members of the Public Works Department to-day congratulated F. H. Harrison, chief accountant, who advanced another year.

Miss Eunice Mae Owens, daughter of Mr. and Mrs. James Owens, 3396½ Douglas Street, was twenty-two today.

Golfers and bowlers of the city today extended felicitations to Jack McLennan, of the Oculist Prescription Company, on the attainment of another milestone.

Jack Phillion has been an active sportsman in Victoria since he was born here, and started playing rugby at Boys' Central School. He lives at 134 St. Andrew's Street.

Mrs. T. B. Veitch, 540 Dunedin Street, is an active lodge and political worker. She is the mother of five native sons, and has resided here herself for forty-six years.

R. A. Bainbridge, former divisional engineer of the Esquimalt and Nanaimo Railway, passes another year in retirement to-day. Born in England, Mr. Bainbridge started railroading when he first came to Canada in 1886.

Hodgson Wins Costs on Taylor

Edward Hodgson's long series of legal battles with W. J. Taylor, K.C., which finally ended in victory before the Supreme Court of Canada for Mr. Hodgson and possession by him of part of the famous Mallowmot Farm, North Saanich, in satisfaction of his judgment, had a sequel before Mr. Justice Murphy in the Supreme Court here to-day when D. S. Tait, counsel for Mr. Hodgson, asked for security costs of the actions.

A. J. Patton, who was in court, made protest against the case proceeding without Mr. Taylor being in court or represented. Mr. Tait, however, said he had served Mr. Taylor's office and also those who had last represented him. The justice ruled that under such circumstances it was up to Mr. Taylor to be present or be represented, and ordered the hearing to proceed.

Included in the costs totals were those for the execution against Mrs. Minnie Rider, the seizure enforced by Sheriff Goggin and the expenses of the legal actions through all the B.C. courts and on up to the Supreme Court in Ottawa.

The justice issued the order against Mr. Taylor as requested by Mr. Tait.

Drop Negligence Claim In Suit

The suit of H. W. Davey and H. A. Beckwith against the Misses Margaret and Mary Shaw for payment of the balance of their legal fees in connection with a $23,000 settlement they obtained with a local investment firm, took a new turn to-day when W. H. M. Haldane, counsel for the lawyers, applied to Judge Lampman for the striking out from the dispute note and the counter-claim the paragraphs insinuating negligence on the part of the plaintiffs.

P. J. Sinnott, counsel for the Misses Shaw, said he was not opposing the application.

"Well, that's over with quickly," said the judge.

The past phase of the case is due to come up later in the week.

Suffering From Loss Of Memory

Vancouver, May 1.—Hospital authorities to-day reported no change in the condition of Miss Faith Stella Wilson, twenty-seven-year-old Victoria pianist who turned up at the General Hospital yesterday and announced she was lost. She is reported to be suffering from loss of memory.

Miss Wilson had been missing since Friday night when she left the Ss. Princess Alice in Victoria after booking passage from there to Seattle.

Mrs. R. E. Greenslade, an aunt, arrived here to-day from Victoria to be at the bedside of her niece.

NEW MARKET FOR CATTLE

Possibilities of B.C. Shipments to Britain Are Investigated

Whether the British market offers any hope of British Columbia cattle men securing a better price for their products is a question now being investigated by a group of business men and stockbreeders.

A proposal has been advanced that British Columbia cattle could be shipped alive through the Panama Canal from Vancouver, and the feasibility of this is under consideration.

Statistics reveal that the move would not be so much a means of finding an outlet for any excess production, since British Columbia already imports more than half as much beef as it produces, but would merely serve as an avenue for upholding the price, if it were feasible. Stockmen claim that Alberta beef depresses their prices to such an extent that the industry becames unprofitable for the British Columbia producers.

By shipping to the British market, according to the argument advanced, British Columbia cattlemen could get a better price for their beef than they can on the home market, even with freight rates included.

W. R. Gunn, provincial livestock commissioner, and J. A. Grant, market commissioner, who are attending the bull sale at Williams Lake, are expected to discuss the matter with stockmen there.

GRAIN PLANT IS INSPECTED

R. D. Purdy and J. Bennett of Alberta Wheat Pool Spend Day in City

Shipment of grain from the Ogden Point elevator loomed to-day with the arrival in the city of R. D. Purdy, general manager of the Alberta Wheat Pool of Calgary, and J. Bennett, superintendent of the pool's elevators at Vancouver.

No ship charters have been arranged for the handling of grain from the outer harbor elevator, which contains slightly over 1,000,000 bushels, but something definite on this will shortly be available, it was intimated by the visiting grain men.

The present visit is merely one of inspection and the whole plant was gone over during the afternoon. Mrs. Purdy accompanies her husband on his coast trip The party will leave to-morrow for Vancouver and Calgary.

MAYOR TAKES MOTOR TOUR

On a motor tour which is scheduled to take him as far as Crescent City, in southern Oregon, Mayor David Leeming left the city late this afternoon. His trip has been urged upon him by the City Council in order that he may leave the strain of civic business long enough to regain his health, which has suffered recently.

On the tour he will represent the Puget Sounders and British Columbians Associated, tourist body of the Pacific northwest of which he is president. He will pay visits to Seattle, Portland, Grants Pass and Crescent City, addressing the annual meeting of the Grant's Pass Chamber of Commerce on Friday and speaking before the Oregon Coast Highway Asciation at Crescent City.

CITY TO OPEN TENNIS COURTS

The city's public tennis courts at Victoria West and Stadacona Parks will be officially declared open for the 1934 season to-morrow, it was announced by officials of the city's parks department to-day.

Eleven courts in all will be made available to the public, seven at Stadacona and four at Victoria West.

The grass is reported to be in good shape and attendants will be on hand to allot the various courts to players wishing to use them.

Jack McDowell, member of the B. C. Board of Industrial Relations, will speak at a meeting of the Victoria West Liberal Social Club at its club rooms, 414 Skinner Street, to-night at 8 o'clock. Frank Merryfield, the Cornish Wizard, will give an exhibition of magic. An open invitation is extended.

The Talented Child Deserves a Good Piano!
For the child who shows unusual ability in Musical Festival competitions . . . and there are many every year . . . a really good piano means much in the advancement of their musical education. You will see such a piano in our windows to-day. A Heintzman & Co. Grand. A piano you can own as easily as any other, because we accept your upright piano in part payment and arrange the balance at your convenience.

Fletcher Bros.
1110 Douglas St. (Victoria) Ltd.

Many to Share In Gillan Estate

Harry Gillan of the cable ship Restorer, who died here on July 8, 1931, left an estate of $3,000, twenty-one known claimants to it, but no will.

Osywn Boulton, counsel for the public administrator, and J. B. Clearihue, counsel for the majority of the claimants, applied to Mr. Justice Murphy of the Supreme Court to-day for a ruling on details of the distribution.

The family tree of the Gillan family, drawn out on a long scroll of paper, was presented by Mr. Boulton. He said Harry Gillan had been traced back to the man who had been christened Terence Gillan, born in 1859 in Prince Edward Island. Records were found in St. Patrick's Church there. The judge ruled Harry and Terence were the same man.

One brother and sister, Thomas Gillan and Rose Walters, both living in the east, survive, the judge was informed. A brother, Pat, who had been working at the Waltham Watch Works, had been missing for a long time, and a nephew, Vernon, had not been heard from since 1922. The judge gave administrator leave to presume them both dead.

After Mr. Clearihue read an old judgment of Chief Justice Hunter of the B.C. Supreme Court, Mr. Justice Murphy said he was bound by that and accordingly ordered an equal division among each of the branches of the family represented by Gillan's next of kin, dead or alive.

PEDNEAULT GETS $500 DAMAGES

Mr. Justice Murphy Makes Award in False Arrest Case

Alphonse Pedneault, who sued G. B. Murdie for $40,000 for false arrest, was awarded $500 damages and costs against Mr. Murdie at the conclusion of the trial before Mr. Justice Murphy in the Supreme Court here.

Mr. Murdie, according to the evidence presented by F. C. Elliott, plaintiff's counsel, charged Mr. Pedneault with stealing a high lead block at Timberlands, near Ladysmith. Mr. Pedneault was consequently thrown into jail here, only to be freed when brought before the magistrate at Ladysmith, who found there was no case against him.

The judge ruled that the prosecution of Mr. Pedneault had not been for furthering the ends of justice, but to recover possession of the block or get payment for it. He declared it was a serious matter to have a man detained in jail for a day and a night, and he assessed $500 against Mr. Murdie for being the one responsible for it.

E. H. M. Foot defended Mr. Murdie.

Fred Constable Dies In Hospital

The death occurred yesterday evening in St. Joseph's Hospital of Frederick Constable, 464 Kingston Street, aged fifty-three years. An Englishman by birth, Mr. Constable had been a resident of this city for seven years, and is survived by one sister in England. Funeral arrangements will be announced later.

NOEL COWARD PLAY HAILED

"Private Lives" Finely Done by Beaux Arts, With Miss M. Benson Starring

By P. H. D.

A very fine performance was the Beaux-Arts' one yesterday evening of "Private Lives"—the stage hit of two continents and the starring Hollywood vehicle for Norma Shearer and Robert Montgomery. The Shrine Auditorium was packed with an audience which fairly rippled throughout the production, and it is too bad there is no repeat scheduled for to-night. Doubtless such an event can be arranged for the future, since Victoria amateur talent is not often grouped together so effectively as were Miss Margery Benson, Miss Nora Garcin, Brian Green, Peter Saxton White and Miss Margaret Vantreight yesterday evening. Major L. Bullock-Webster must share honors as director.

Miss Benson was delightful in the most important role—that played by Norma Shearer at the local movie theatre— while Mr. Green, after an uncertain start, during which at least 200 latecomers were allowed to stream into the auditorium, eventually proved a pretty reliable male partner.

The smart Noel Coward lines were, of course, a thing of pleasure in themselves, and the way he can keep a situation poised on the very heights of smooth sophistication something to wonder at. The Beaux-Arts players were naturally younger than the typical inmates of the Coward social milieu, but a certain lack here was all that might be expected.

Miss Garcin's performance rather grew on one—that is, one liked it better and better as the activities progressed. It was it had to be, much quieter than the two leads, and less spectacular. Mr. White did a nice bit of work in perhaps the most forthright and least subtle of the four big roles, while Miss Vantreight bobbed on for just a minute or so as the French maid and left a very good impression.

In a comparatively short notice, when not all aspects of the production can be dealt with, it would be only fair to make special mention of the actress whose performance brought the whole play together into a convincing whole—we refer to Miss Benson. Her creation of Amanda Prynne, the jazz-age near-matron who eventually fell back into love again with her divorced husband, can surely be described as mature. Particularly delightful was her second act drawing-room medley with Mr. Green, the scene which included the classic floor-rolling fight, and after this the audience looked forward with delight to the excruciating breakfast scene between the four, and were not disappointed.

Backstagers included Roy Denny, stage manager; Audrey Kinsman, prompter; Richard Muirhead, electrician; Helen Eve, Elizabeth Edwards and Anne Breton, properties; Ian Phillips, press and publicity; Brian Burdon-Murphy, music; Mrs. Sanderson and Laura Dunsmuir, costumes. Furniture was loaned by the Standard Furniture Company, and awnings by Jeune Brothers. Proceeds went to Sunshine Camp.

7 DAYS ONLY

FREE
Sheet and Pillow Cases to Match Mattress
To introduce Simmonds "STARLIGHT" new Spring-filled Mattress, the factory is offering for 7 DAYS ONLY, a charmir Wabasco Set, consisting of sheet and pillow cases bordered in color to match the beautiful damask cover for the price of the Mattress only. You only pay the usual price for the Mattress. The sheet and pillow cases are yours without extra cost. In order that you may take advantage of this offer we are selling on terms as low as
7 DAYS ONLY $1.00 Down, $1.00 Week—No Interest 7 DAYS ONLY

Sleep correctly on a Spring-filled Mattress. The hips and shoulders indent, enabling the spine to lie straight.
STANDARD FURNITURE CO
FURNITURE SPECIALISTS 737 YATES STRE

Nationales Win Third Game of Canadian Basketball Final

THE SPORTS MIRROR

FRANK ANDREW PARKER, the United States tennis prodigy of whom much has been written is going to make his debut at Wimbledon in June. Without doubt He should be one of the star turns. Parker was discovered by Mercer Beasley, the famous California coach when playing on a municipal court. He is one of the most picturesque stars ever developed on the public courts in the United States. He is a Pole of humble birth, an orphan born in Milwaukee. His former name is Pinja Kowski and he is just eighteen years old. In 1932 when only sixteen he sensationally beat G. M. Lott, the Davis Cup player and Wembledon doubles champion.

* * *

Last year Parker resumed his role as giant killer. On successive days in a big invitation tournament he beat in five-set matches Clifford Sutter, ranked number three in the U.S., and George Lott in the final round. In 1933 at seventeen Parker was ranked twelfth in the U.S. In the current ranking list of last year he was placed eighth. He stands five feet nine inches and weighs 140 pounds. There is a romantic story behind the rise of this little wonder from Milwaukee.

* * *

When Frankie was a year old his father was killed while driving a wagon and his mother worked bravely to keep the family in bare necessities.

Before reaching his teens Frankie found an old tennis racket in a dust bin. Somehow he came by an uncovered ball. And there was nearby an accommodating wall. That is how this new lawn tennis sensation began.

From backyard wall to the public parks was the next step. Frankie Parker had genius, a marvellous eye. He soon began to compete in the boy's tournament in the parks.

The family moved to Milwaukee. Frankie sold newspapers on the streets, he caddied at the golf club, but he continued to find evening hours for his beloved game.

* * *

Then came the dramatic stroke which transformed Frankie into the role of W. J. Locke's "The Fortunate Youth." Mercer Beasley, the famous lawn tennis coach, who had taught Ellsworth Vines and Sutter and Wilmer Allison, saw young Pinja Kowski.

Beasley was enthusiastic and he got a wealthy townsman to adopt the boy.

Frankie was put to a boarding school, set to work on building up exercises fortified by a carefully-planned diet. Beasley mapped out his lawn tennis schedule.

Six years ago Frankie competed in the U.S. junior tournament. For three years he got a bit further each time. In 1931 he became junior champion.

Now he is the talkless wonder of the midwest courts. No fireworks or hysterics, just brilliant tennis.

His concentration and anticipation go hand-in-hand; that is the secret of Frankie's iron-man control. Beasley has nicknamed him the "little strong silent man."

Reports from English football circles are to the effect that Arsenal are to propose a more stringent amendment to the already very strong rule concerning the approach by any club official of a player who is connected with another club. It is understood that at the next annual meeting of the Football Association Arsenal will propose that "no player be approached during the period of his contract by another club for any purpose whatsoever."

* * *

It is quite easy to see the object of this. When a player of note begins to reach the end of his career he begins to turn his attention to taking up a managerial appointment. The Arsenal have several players on their books who are "getting on" in years, and this season the names of three of them have been linked up with rumor concerning managerial posts.

The Arsenal directors consider that it is wrong for players to be approached, and that players should not be disturbed while they are actually in the service of a club.

* * *

Arsenal are ever in the news and rumor was busy again this week connecting the name of David Pratt, Clapton Orient's successful manager, with a similar position with the North London club. Although Mr. Pratt did not confirm or deny the report, the directors of both the Arsenal and Clapton Orient were emphatic that there was no truth in it. A Clapton Orient director said that Pratt only signed a three-year contract last July.

* * *

An official of the Arsenal club said "the directors have neither appointed nor decided when they will appoint a manager."

Aston Villa, who are also considering the appointment of a manager, are stated to have offered the position to George Jobey, who holds the reins at Derby County, but the offer was declined.

The offer to Mr. Jobey by the Villa, would, it is understood, have made him the highest paid football manager in England, but he stated that he did not wish to leave Derby County.

TENNIS TOURNEY HELD AT J.B.A.A.

Miss "Tommy" Goy and Cliff Bull carried off the honors in the first American tennis tournament of the season played at the J.B.A.A. courts Sunday afternoon. Arranged by Bill Clarke, chairman of the tennis committee, the event proved very successful. Refreshments were served by women members of the club.

Defeat Province By Four Points In Bitter Duel

"Hammy" Hammond's Baskets in Dying Minutes Feature 35 to 31 Victory

Fourth Game Is Billed To-night

Canadian Press

Montreal, May 1.—Whatever May Day may bring forth in the political capitals of the world it will be a red letter day for Montreal Nationales in its stirring duel for Canadian senior basketball supremacy with Vancouver Province.

Elimination from the best three-out-of-five games series staved off yesterday evening by a whirlwind 35 to 31 victory, Nationales to-night set out to conquer the westerners in the game with heads up and ready for what may come. Twice humbled by the sniping Vancouverites, 49 to 42 on Thursday and 43 to 38 on Saturday, the Montrealers, heartened by the elimination of stoppages to their well-oiled machine, were on their toes mentally and physically.

Switching of referees for to-night's encounter was expected after expressions of dissatisfaction had been heard in both camps. C. G. Harris, Halifax, eastern secretary of the Canadian Amateur Basketball Association, and Joe Hornstein, eastern executive representative of the C.A.B.A., will confer on the question of replacing Sam Levy and Frank Sharpe whose appointment for the first game resulted in continent-wide controversy.

HAMMOND IS STAR

Out of the welter of standout performances yesterday evening, among them Johnny Schuler and Murray Patrick of Nationales and Harvey McIntyre and Russ Kennington of Province, to-day emerged Carvel Hammond, Montreal.

Better known as "Hammy" Hammond who used to gallop around the gridiron for McGill University rugby teams as running halfback, Hammond made sure the victory of Nationales. After warming the bench for most of the season, Hammy was shoved in at the crucial dying moment of the battle. He tallied a basket with three minutes to go and with thirty seconds to the end of the game tossed another to give the Montrealers their four-point win.

With everything to gain and comparatively little to lose, the Nationale squad, from the opening whistle, tore into the game with abandon. They ran the legs off the westerners, and despite lapses when their shooting range was off, came with a rush to stall off a desperate Vancouver counter-attack with two of Montreal stars on the bench, Johnny Schuler and Murray Patrick, through four personal fouls each.

Nine minutes were left to play and Nationale had a 31 to 25 lead, when Patrick and Schuler were forced into the sidelines.

Undaunted, the French club resorted to successful strategy—long shots and slow dribbling. Arnie Bumstead cut the Montreal lead to four points, and seven minutes were left. Hammond came through with a neat field goal and only three minutes remained to tick away.

NIP AND TUCK FIGHT

With only five points separating them from the Canadian title, Vancouver cracked down and, inside of a minute, Kennington and McIntyre plumped two baskets thrpugh the hoops to make the score 33 to 31 for Nationales. Montreal stalled and then Hammond decided the issue with a basket, with only thirty seconds remaining to play.

The crowd of 3,000 frequently expressed its displeasure at the decisions of the referees. Charles "Chuck" Jones, Vancouver coach, exclaimed afterwards, "and they sent Jerry Porter back to Vancouver." Porter, who traveled all the way with the Pacific Coast squad on the understanding he would work in the series, left for the west yesterday.

LEAD ALTERNATES

In the first five minutes of the game the lead alternated twice. A free shot by Edgar Armstrong and the westerners were in the lead, which they held for ten minutes, until two neat baskets by Murray Patrick, who with his brother, Lynn, were stars of last year's titleholders, Victoria Blue Ribbons, put Montreal ahead, 14 to 13. By diligent work Nationales kept ahead until the half-time whistle, with the score at 18 to 16.

Kennington put Vancouver on even terms at the start of he second half, but Nationales jumped away again, and with eleven minutes to play, led by a seven-point margin, 28 to 21.

(Turn to Page 13, Col. 1)

Perroni Wins By Knockout Route

Boston, May 1.—The furious body attack of Patsy Perroni, Boston heavyweight, gave him a two-round knockout over Johnny Rousseau, New York, yesterday evening in the feature bout of the Goodwin A.C. show at the arena. The contest was scheduled for ten rounds. Perroni weighed 184½ and Rousseau 180½.

Joe Wright Jr. Makes Progress

Toronto, May 1.—Marked improvement was shown to-day in the condition of Joe Wright Jr., noted Toronto oarsman confined to hospital with blood-poisoning and hemorrhages. A fifth blood transfusion was administered early in the day.

Unless unforeseen complications set in, the captain of the Argonaut Rowing Club should be well on the road to recovery within a few days, hospital authorities reported.

SOFTBALLERS TO OPEN PLAY

Six Junior League Clubs Will Swing Into Action To-morrow Evening

With six teams in action, the Junior Softball League will usher in the 1934 season to-morrow evening with three fixtures, all of which will commence at 6.15 o'clock. Teams playing in the loop this year are: Goodwin's Grocery, Adam's Grocery, Harris's Bicycle Store Cyclettes, Jameson Electrical, Foul Bay Junior Community Association, Colonist, Victoria West Young Liberals and Province Carriers.

Score pads are obtainable at Hocking and Forbes, Douglas Street, and must be called for before to-morrow's opening fixtures. The age limit for players remains the same as last year, under eighteen on or before January 1, 1934. All entry forms must be left at the Y.M.C.A. by 5 o'clock to-morrow evening. Any further information required can be secured by telephoning L. Clarke, league secretary, at G 3565.

The first mentioned team is the home team in all instances, and will be held responsible for marking the field. The schedule follows:

FIRST HALF

Wednesday

Adam's Grocery vs. Goodwin's Grocery, Upper Central Park; umpires, E. O. Kruse and T. Taylor.

Harris Cyclettes vs. Jameson Electrical, Memorial Park; umpires, A. Coomber and Axhorn.

Daily Colonist vs. F.B.J.C.A., Lower Central Park; umpires, Clarke and A. Martin.

Friday

Adam's Grocery vs. Harris Cyclettes, Memorial Park; umpires, E. Kruse and T. Taylor.

Goodwin's Grocery vs. Jameson Electrical, Lower Central Park; umpire, A. Martin.

F.B.J.C.A. vs. Province Carriers, Upper Central Park; umpires, Wiffen and Clarke.

Daily Colonist vs. Young Liberals, Victoria West Park; umpires, A. Coomber and C. Axhorn.

May 9

Jameson Electrical vs. Adam's Grocery.

Harris Cyclettes vs. Goodwin's Grocery.

F.B.J.C.A. vs. Young Liberals.

Province Carriers vs. Daily Colonist.

May 12

Young Liberals vs. Province Carriers.

May 16

F.B.J.C.A. vs. Adam's Grocery.

Goodwin's Grocery vs. Province Carriers.

Young Liberals vs. Harris Cyclettes.

Jameson Electrical vs. Daily Colonist.

May 19

Adam's Grocery vs. Province Carriers.

Goodwin's Grocery vs. F.B.J.C.A.

Harris Cyclettes vs. Daily Colonist.

Young Liberals vs. Jameson Electrical.

May 23

Young Liberals vs. Adam's Grocery.

Daily Colonist vs. Goodwin's Grocery.

F.B.J.C.A. vs. Jameson Electrical.

Harris Cyclettes vs. Province Carriers.

May 30

Adam's Grocery vs. Daily Colonist.

Goodwin's Grocery vs. Young Liberals.

F.B.J.C.A. vs. Harris Cyclettes.

Province Carriers vs. Jameson Electrical.

SECOND HALF

June 1

Goodwin's Grocery vs. Adam's Grocery.

Jameson Electrical vs. Harris Cyclettes.

F.B.J.C.A. vs. Daily Colonist.

Province Carriers vs. Young Liberals.

June 6

Harris Cyclettes vs. Adam's Grocery.

Jameson's Electrical vs. Goodwin's Grocery.

Province Carriers vs. F.B.J.C.A.

Young Liberals vs. Daily Colonist.

June 13

Adam's Grocery vs. Jameson Electrical.

Goodwin's Grocery vs. Harris Cyclettes.

Young Liberals vs. F.B.J.C.A.

Daily Colonist vs. Province Carriers.

June 15

Adam's Grocery vs. F.B.J.C.A.

Province Carriers vs. Goodwin's Grocery.

Harris Cyclettes vs. Young Liberals.

Daily Colonist vs. Jameson Electrical.

June 20

Province Carriers vs. Adam's Grocery.

F.B.J.C.A. vs. Goodwin's Grocery.

Daily Colonist vs. Harris Cyclettes.

Jameson Electrical vs. Young Liberals.

June 27

Adam's Grocery vs. Young Liberals.

Goodwin's Grocery vs. Daily Colonist.

Jameson Electrical vs. F.B.J.C.A.

Province Carriers vs. Harris Cyclettes.

June 29

Daily Colonist vs. Adam's Grocery.

Young Liberals vs. Goodwin's Grocery.

Harris Cyclettes vs. F.B.J.C.A.

Jameson Electrical vs. Province Carriers.

Miracles of Sport — By Robert Edgren

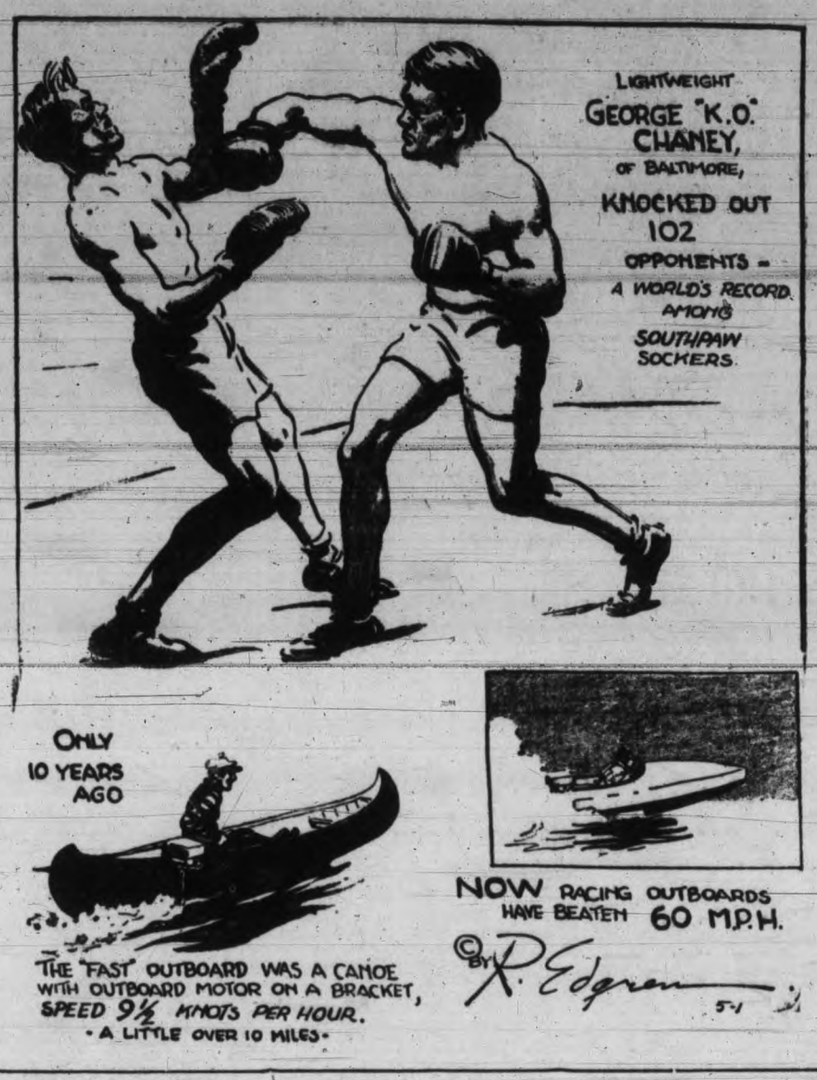

WINDSOR WINS CAGE BATTLE

Eastern Canada Women's Champions Defeat Calgary in Rough Exhibition

Calgary, May 1.—Windsor-Walkerville Alumnae, eastern Canada women's basketball champions, turned back an all-star Calgary squad 25 to 20 in a rough exhibition game here yesterday evening.

Richards was the pick of the visiting team yesterday evening with eleven points to her credit. One of her baskets came on a shot from past mid-floor. Golab with six points and Hyttenrauch with five accounted for most of Windsor's other points. Fisher, who was banished with four personals midway in the final quarter and Lossing with one were Windsor's other scorers.

Munro led the Calgary girls with seven points to her credit.

Teams and scorers follow:

Windsor-Walkerville — Hyttenrauch 5, Richards 11, Lossing 1, Fisher 2, Cornwall, Hallett, Golab 6, Francis. Total 25.

Calgary—Roper 4, McKay, Macfarlane 2, Hyatt, Munro 7, Findlay 3, Ober, Fowler, Baptie, Thompson 4, Ferguson. Total 20.

Referees—Baden Powell and Jimmy Taylor.

Pigeon Racing

The Victoria and District Racing Pigeon Club held its second race from Chehalius, Wash., over the week-end, a distance of 124 miles.

Results follow:

	H.M.S.
W. R. Tait's Georgette	3.05.34
R. Green's Lightning	3.12.49
G. Stewart's Lone Ace	3.19.22
J. B. Stewart's Laurel	3.20.01
J. Bowcott's Dickie	3.24.27
R. Dickinson's Quadra	3.30.35
J. Denoni's Glasgow	3.31.16
S. Knott'	3.31.39
J. W. Bland's Tipit	3.31.48
R. Barrie's Black Splash	3.32.02
J. F. Stewart's Rex	3.32.58
A. Bossi's Hans	3.33.29
T. Dunlop's Royal Julian	3.35.35
J. Arnaud	4.37.37

One hundred and forty-eight birds competed from fourteen loft. S. Knott won the special pool.

The next race will take place this week-end from Castle Rock, a distance of 150 miles.

Victoria Women's Golf Team Is Announced for Huntting Cup Fixture

Victoria's leading women golfers will make a serious bid for the British Columbia championship when the annual tournament under the auspices of the British Columbia Golf Association gets under way next Tuesday over the links of the Jericho Golf Club, Vancouver. The thirty-six-hole final will be held on May 11. Next Monday a team of twelve Victoria women will oppose a Vancouver squad in the annual Huntting Cup match. The trophy was won last year by Victoria in the match played at the Victoria Golf Club. It was the first local victory in six years. The Victoria team was announced to-day as follows: Mrs. J. F. Hutchinson, Mrs. B. R. Philbrick, Mrs. W. Parry, Mrs. K. C. Allen, Miss E. Wilson and Mrs. A. H. Watson from the Victoria Golf Club and Mrs. H. C. C. Bennett, Miss F. Fitz-Gibbon, Miss Phyllis Hodgson, Miss Peggy Hodgson, Mrs. C. E. Wilson and Mrs. E. Jackson from the Colwood Golf Club. It is expected that all members of the cup team will participate in the B.C. event, giving Victoria a first-class entry in the provincial championship tourney. Mrs. Vera Hutchings Ford, Vancouver, was the winner of the B.C. title here last year, defeating Mrs. Philbrick in the final.

BRITISH SOCCER LEAGUE STANDINGS

Including Games of Saturday, April 28

ENGLISH LEAGUE

First Division

	P.	W.	L.	D.	Goals F.	Goals A.	Pts.
Arsenal	41	24	8	9	73	47	57
Huddersfield Town	41	22	9	10	87	60	54
Tottenham Hotspurs	42	21	14	7	79	56	49
Derby County	42	17	14	11	68	64	45
Sunderland	42	16	14	12	81	56	44
Manchester City	40	16	13	11	59	69	43
Blackburn Rovers	42	18	7	7	74	81	43
West Bromwich Alb.	41	16	15	10	76	69	42
Leeds United	40	16	16	8	72	62	40
Portsmouth	40	14	14	12	47	52	40
Sheffield Wednesday	41	16	17	8	60	65	40
Wolverhampton W.	41	14	15	12	74	67	40
Stoke City	41	15	17	10	56	69	40
Everton	41	12	14	15	60	61	39
Leicester City	41	14	16	11	58	70	39
Aston Villa	40	13	16	11	73	73	37
Middlesbrough	40	15	18	7	63	75	37
Birmingham	41	12	17	12	53	53	36
Chelsea	41	14	19	8	66	66	36
Liverpool	41	13	18	10	76	85	36
Newcastle United	42	13	18	11	68	77	34
Sheffield United	41	12	22	7	58	99	31

Second Division

	P.	W.	L.	D.	F.	A.	Pts.
Grimsby Town	41	27	9	5	102	57	59
Bolton Wanderers	41	21	12	8	77	53	50
Preston North End	41	22	13	6	70	52	50
Brentford	41	21	13	7	63	59	49
Bradford	41	23	16	2	85	66	48
Bradford City	41	19	16	6	71	66	44
West Ham United	41	16	14	11	76	69	43
Plymouth Argyle	41	15	13	13	68	68	43
Port Vale	41	18	16	7	57	54	43
Bury	41	18	16	7	69	71	43
Oldham Athletic	41	16	15	10	70	59	42
Blackpool	41	15	14	12	61	63	42
Burnley	41	17	18	6	50	72	40
Southampton	41	15	18	8	54	57	38
Hull City	41	13	16	12	52	67	38
Fulham	41	15	19	7	47	65	37
Nottingham Forest	41	13	19	9	72	71	35
Notts County	41	12	18	11	52	60	35
Swansea Town	41	9	17	15	49	59	33
Millwall	41	11	19	11	39	66	33
Manchester United	41	13	23	5	57	85	32
Lincoln City	41	9	25	7	42	73	25

Third Division (Southern Section)

	P.	W.	L.	D.	F.	A.	Pts.
Norwich City	41	25	6	10	88	49	60
Reading	41	21	8	12	81	47	54
Coventry City	41	21	9	11	100	54	53
Queen's Pk. Rang.	41	23	12	6	65	51	52
Charlton Athletic	40	21	11	8	80	50	50
Bristol Rovers	41	20	11	10	77	47	50
Luton Town	41	20	11	10	87	61	50
Swindon Town	40	16	13	11	61	66	43
Clapton Orient	41	16	15	10	58	60	42
Exeter City	41	15	15	11	66	57	41
Brighton & H. Alb.	41	14	14	13	66	60	41
Crystal Palace	41	16	16	9	66	66	41
Northampton Town	41	13	15	13	69	76	39
Watford	41	15	19	7	68	81	37
Aldershot	41	12	17	12	49	69	36
Southend United	41	12	19	10	50	69	34
Torquay United	41	13	21	7	53	91	33
Gillingham	41	10	19	12	73	91	32
Newport County	41	7	17	17	48	70	31
Bristol City	41	9	19	13	53	94	31
B'rm'h & Bosc.	41	22	9	10	80	100	27
Cardiff City	41	9	26	6	57	103	24

Third Division (Northern Section)

	P.	W.	L.	D.	F.	A.	Pts.
Chesterfield	41	27	8	6	86	43	60
Barnsley	41	26	7	8	177	61	60
Stockport County	41	24	7	10	115	52	58
Walsall	41	22	12	7	92	60	51
Doncaster Rovers	41	21	11	9	80	56	51
Wrexham	41	22	14	5	88	71	49
Tranmere Rovers	41	20	14	7	83	60	47
Barrow	41	18	14	9	104	93	45
Halifax Town	41	19	18	4	76	89	42
Hartlepools United	41	16	18	7	89	88	39
Chester	41	16	19	6	88	86	38
York City	41	15	18	8	60	70	38
Carlisle United	41	14	19	8	63	61	36
New Brighton	41	14	19	8	62	66	36
Darlington	41	13	19	9	68	88	35
Crewe Alexandra	41	14	21	6	78	96	34
Gateshead	41	12	20	9	75	98	33
Southport	41	8	16	17	63	69	33
Accrington Stanley	41	13	21	7	65	99	33
Mansfield Town	41	10	19	12	79	87	32
Rotherham United	41	10	23	8	52	69	28
Rochdale	41	9	26	6	51	99	24

SCOTTISH LEAGUE

First Division

	P.	W.	L.	D.	F.	A.	Pts.
Rangers	37	30	2	5	117	40	65
Motherwell	38	28	5	4	97	45	62
Celtic	38	18	9	11	78	53	47
Queen of South	38	21	14	3	75	78	45
Aberdeen	38	18	12	8	90	57	44
Hearts	37	17	11	10	86	59	44
Kilmarnock	38	17	12	9	73	64	43
Ayr United	38	16	12	10	67	92	42
St. Johnstone	38	17	15	6	74	53	40
Falkirk	38	16	16	6	73	68	38
Hamilton Acads.	38	15	15	8	68	79	38
Dundee	38	15	17	6	68	64	36
Partick Thistle	38	14	19	5	73	78	33
Clyde	38	10	17	11	56	70	31
Queen's Park	37	13	20	4	64	84	30
St. Mirren	37	9	19	9	46	69	27
Hibernians	38	12	23	3	51	69	27
Airdrieonians	38	10	22	6	59	103	26
Third Lanark	36	8	21	5	62	103	25
Cowdenbeath	37	4	28	5	52	118	13

Cowdenbeath has yet to play St. Mirren and Queen's Park to meet Rangers.

Second Division

	P.	W.	L.	D.	F.	A.	Pts.
Albion Rovers	36	27	9	5	74	47	45
Dunfermline Ath.	34	20	10	4	90	52	44
Arbroath	36	20	10	4	83	53	44
Stenhousemuir	34	18	12	4	70	73	40
Morton	34	17	12	5	67	64	39
Dumbarton	34	17	14	3	67	68	37
King's Park	34	14	12	8	78	70	36
Raith Rovers	34	15	14	5	71	55	35
St. Bernards	34	15	15	4	75	56	34
East Stirlingshire	33	13	13	7	62	74	33
Forfar Athletic	34	13	14	7	77	71	33
Leith Athletic	34	12	14	8	63	60	32
East Fife	34	12	14	8	71	76	32
Alloa	33	11	13	9	55	65	31
Brechin City	34	13	18	5	60	70	31
Montrose	34	11	19	4	53	81	26
Dundee United	34	10	20	4	61	88	24
Edinburgh City	34	4	24	6	37	111	14

East Stirlingshire has yet to play Alloa.

IRISH LEAGUE

Belfast City Cup

	P.	W.	L.	D.	F.	A.	Pts.
Distillery	12	8	1	3	30	10	19
Portadown	13	8	2	3	34	12	19
Linfield	12	6	3	3	39	12	17
Belfast Celtic	10	7	2	1	30	12	15
Derry City	13	6	6	1	32	21	13
Glenavon	13	5	5	3	31	36	13
Newry Town	12	5	5	2	23	35	12
Glentoran	12	4	4	4	25	24	12
Bangor	13	5	6	2	19	23	12
Coleraine	13	3	5	5	23	30	11
Cliftonville	11	3	6	2	14	21	8
Ballymena	10	2	6	2	19	32	6
Ards	12	2	8	2	19	40	6
Larne	13	2	9	2	20	39	6

McCREADY IN DRAW

Montreal, May 1.—Early McCready, Amulet, Sask., grappler, battled to a draw with Yvon Robert, Montreal, in a wrestling bout here yesterday evening. McCready scaled 288 and the Montrealer 220.

U.S. Golfers Take St. Andrews Apart

American Walker Cup Players, Tuning Up for International Series With British May 11 and 12, Turn in Brilliant Opening Rounds

By GALE TALBOT

St. Andrews, Scotland, May 1.—The terrors of St. Andrews are just something to scare women and children with, the members of the United States Walker Cup team decided yesterday after their first practice rounds over the famous seaside links where they will meet the British in international golf warfare, May 11 and 12.

Led by Johnny Fischer, the long hitting youngster from Cincinnati, the United States amateurs served due warning on their opponents by practically taking St. Andrews apart.

After a morning round in which he shook off the effects of the week long ocean trip, Fischer stepped out in the afternoon to shoot a dazzling 72, one under par.

He was closely followed by several of his teammates, Gus Moreland and Chandler Egan, the fifty-year-old veteran, each scoring 74, while Johnny Goodman, the United States open titleholder, Lawson Little and Jack Westland each recorded a 75.

MORELAND BRILLIANT

"What's tough about this course?" Moreland questioned, grinning, after scoring his second consecutive birdie on the dreaded "road" hole. On four other greens his putt hung on the lip of the cup.

Captain Francis Quimet, smiling indulgently at the exuberance of his youngsters, took things easy, and was content with an initial 78. Max Marston, the third veteran of the squad, scored 79, and George T. Dunlap Jr., the United States amateur champion, after spending his morning hunting some lost baggage, carded an 80.

With a bright sun shining and scant breeze blowing, the Americans found little difficulty in reaching the greens in regulation figures, but the "mile wide" putting surfaces proved a real problem.

The enormous greens and the deep bunkers in the middle fairways were the chief American stumbling blocks. Several times the sand traps caught what looked like perfect drives.

TERRIFIC DRIVES

Several hundred townspeople followed the players, commenting approvingly on the superb form of Goodman, Westland and Moreland, and the prodigious wood shots of Little, who put his drive across the tenth green, 312 yards from the tee.

Ouimet, Marston and Egan played around together and had a reunion at the fifteenth hole with two of the British team members, Roger Wethered and Cyril Tolley.

"He doesn't look a day older than he did ten years ago," Tolley commented on Ouimet.

Fischer made his score the "hard" way, doing the out nine two over par and coming in three under, including a birdie four at the 527 yard fourteenth.

His card:

Out .....4 5 5 4 6 4 3 3 4—38
In .....3 4 4 3 4 4 4 4 4—34

"It looks like the Walker Cup would stay in the United States another year," was the consensus of onlookers. The matches have been played seven times, and Britain has yet to win.

London, May 1.—The British Walker Cup team was completed yesterday with the selection of Lionel Munn, forty-seven-year-old player from Kent, and Eric McRuvie, the twenty-three-year-old Scot from Fife.

Although a leading British amateur for more than twenty years, having won the Irish open the year McRuvie was born, this will be Munn's first international team. McRuvie was a member of the 1932 squad which lost to the United States at Brookline, Mass. He bowed to George T. Dunlap Jr., in the singles 10 and 9, and with Eric Fiddian lost to Don Moe and Billy Howell in the foursomes.

The other members of the British side previously named are the Hon. Michael Scott, British amateur titleholder, and Captain Cyril Tolley Roger Wethered, T. A. Torrance, Eric Fiddian, Jock McLean, S. L. McKinley and H. G. Bentley.

CORBETT WINS BY KNOCKOUT

Former Welterweight Champion Puts Young Terry Away in Third Round

San Francisco, May 1.—Young Corbett, former welterweight champion, established himself as an outstanding challenger for the middleweight title, yesterday evening, when he knocked out Young Terry, Trenton, N.J., "bulldog" in the third round of their scheduled ten-round bout.

The Fresno left-hander smashed in a terrific left to Terry's body and the latter crumpled to the canvas, while Referee Toby Irwin tolled off the count. Corbett's sensational win came after two minutes and thirty-one seconds of fighting in the third session.

Knocked out in one round last May by Jimmy McLarnin when he lost his welterweight crown, Corbett convinced more than 6,000 fans who paid $11,500 in gate receipts, that he is far from through as a ring campaigner

SURPRISE FINISH

He had the better of the battling from the opening gong. With the start of the fight the Fresnan rushed out and landed a left to Terry's chin. He was out in front from then on but none in the near capacity crowd looked for such a spectacular ending.

It was an outstanding victory for the sturdy Fresno southpaw as Terry's record includes wins over Ben Jeby, former middleweight champion; Teddy Yarosa, Chick Devlin, Jackie Fields, and many other top notchers.

Corbett weighed 153½, Terry 156.

PEDEN-AUDY RETAIN LEAD

Hold Two-lap Margin Over Field in Toronto Six-day Bicycle Race

Toronto, May 1.—Pete Van Kempen and Freddy Ottevaire were sticking close behind Torchy Peden, Victoria, B.C., and Jules Audy, Montreal, leaders in Toronto's fifth six-day bike race to-day, but the leaders still had a two-lap advantage.

The standing follows:

	Miles	Laps	Pts.
Peden-Audy	515	7	132
Van Kempen-Ottevaire	515	5	92
Macdonald-Zach	515	5	61
McNamara-Rush	515	4	145
Fielding-Gadou	515	4	67
Winter-Bartell	515	3	157
Letourneur-Lepage	515	2	50
Petri-Beckman	515	9	104
Saetta-Baggio	514	8	62
Boucheron-Mouton	514	8	57
Eider-Van Siambrouck	514	6	67

The HOME RUN PARADE

Home runs yesterday—Hartnett, Cubs; W. Herman, Cubs; V. Davis, Cardinals; Bonura, White Sox; Hayes, White Sox; Chamberlain, White Sox; Vosmik, Indians; Holland, Indians; Gehrig, Yankees; Ruffing, Yankees; Simmons, White Sox; Higging, Athletics; Finney, Athletics, one each.

The leaders—Klein, Cubs, 5; Ott, Giants, 5; Hartnett, Cubs, 5; Bonura, White Sox, 4; Foxx, Athletics, 4; Ruth, Yankees, 3; Medwick, Cardinals, 3; Simmons, White Sox, 3.

League totals—National League 58, American League 48. Total 106.

Nanaimo Golfers Defeat Duncan

Nanaimo, May 1.—Nanaimo "A" golf team defeated Duncan "A" here Sunday by twenty-five points in the first game of a home-and-home series for the C. H. Dickie Cup.

TOY DOG SHOW SLATED HERE

First of Many Parlor Events Will Be Held To-morrow at 2824 Rockwell Ave.

The first of a series of parlor shows to be held by the newly-organized British Columbia Toy Dog Association will be held to-morrow afternoon, at the home of Mrs. A. H. Moore, 2824 Rockwell Avenue, president of the association. Entries will be taken at the grounds at 2.30 o'clock.

Considerable interest was shown in the organization meeting held recently, and officials look to a large entry for their initial venture. A first class judge has been secured for the show.

Officers of the new body are as follows: President, Mrs. Annie H. Moore; first vice-president, Mrs. H. L. Butteris; second vice-president, Mrs. S. M. Brodhurst; secretary, J. B. Morgan; executive committee, Mrs. A. Campbell, Mrs. J. B. Morgan and Mrs. Bradley.

Chicago Sox Give Slugging Display

Major Baseball League Leaders

Leaders in the various departments in the major baseball leagues follow:

NATIONAL LEAGUE

Batting—Ott, Giants, .405.
Runs—Klein, Cubs, 14.
Runs batted in—Klein, Cubs, and Suhr, Pirates, 15.
Hits—Klein, Cubs, 18.
Doubles — Ryan, Pirates, and English, Cubs, 6.
Triples—Suhr, Pirates, 3.
Home runs—Ott, Giants, Klein and Hartnett, Cubs, 5.
Stolen bases—Martin and Rothrock, Cardinals; Frey, Dodgers, and Chiozza, Phillies, 2.
Pitching—Bush, Cubs, 4-0.

AMERICAN LEAGUE

Batting — Reynolds, Red Sox, .442.
Runs—Kuhel, Senators, 10.
Runs batted in—Reynolds, Red Sox, 14.
Hits—Reynolds, Red Sox, 19.
Doubles—Werber, Red Sox, 8.
Triples—Higgins, Athletics; Reynolds, Red Sox; Manush, Senators, 2.
Home runs—Foxx, Athletics, and Bonura, White Sox, 4.
Stolen bases—Walker, Tigers, 7.
Pitching — Ruffing, Yankees; Thomas, Senators, and Hilerbrand, Indians, 3-0.

Boost Team Batting Average Twenty-three Points to Wallop Cleveland 20 to 10; Eighteen Hits Seen; Giants and Cubs Both Victors

An overnight rise of twenty-three points in Chicago White Sox's batting average had induced their backers to shed their principal cause for alarm to-day.

The Pale Hose, woeful disappointments in the early stages of the American League race, blasted five Cleveland pitchers for eighteen hits and a 20 to 10 victory yesterday and the rattle of base hits was the sweetest music White Sox fans have heard this spring.

Al Simmons, who had made only seven safeties in his first nine engagements, led the fusillade with three hits, including his third homer in as many days.

Meanwhile, New York Yankees regained first place by tripping Washington 7 to 4, while Detroit Tigers were taking a 7 to 2 beating from St. Louis Browns. Charley Ruffing went the route for the Yankees and drove in the winning runs in the ninth.

Fine relief pitching by Bob Kline and successive homers by Frank Higgins and Lou Finney in the eighth helped Philadelphia Athletics win from Boston 6 to 2 in the other American League tussle.

GIANTS AND CUBS WIN

Chicago Cubs and New York Giants held their places at the top of the National League heap. The Cubs traveled twelve innings to an 8 to 6 decision over Pittsburgh Pirates. The Giants rolled to a 5 to 0 triumph over Brooklyn Dodgers.

Bartell's double and Ruble's single enabled the Phillies to top Boston Braves 5 to 4 in a tight ten-inning struggle, while St. Louis Cardinals beat Cincinnati Reds 10 to 6.

INTERNATIONAL LEAGUE

The idea that Syracuse chiefs were the Jersey City skeeters of 1933 with a different name on their uniforms is not proving true, much to the sorrow of the teams they have met in the International League.

Instead of being the means by which their opponents might step up in the standings, the Chiefs themselves are right up there fighting for the lead with Rochester Red Wings.

Yesterday they knocked off the champion Buffalo Bisons for the third straight time 8 to 6, and their fifth victory in eight games. Andy High's men made four double killings.

The victory was costly, however. High suffered a sprained ankle sliding into home in the eighth and will be out of the line-up for several days.

Rochester Red Wings won their eighth game in eleven contests, with a 9 to 5 decision over Albany Senators.

Vince Barton's home run in the sixth inning with one on base broke up the Newark-Montreal ball game, giving the Bears a 6 to 4 victory and their second triumph over the Royals.

Toronto Leafs came from behind in the last three innings to pound out a 9 to 5 victory over Baltimore and sweep the three-game series.

AMERICAN LEAGUE

At Washington—	R.	H.	E.
New York	7	12	2
Washington	4	11	1

Batteries Ruffing and Dickey, Jorgens; Whitehill, Russell and Thomas.

At Chicago—	R.	H.	E.
Cleveland	10	14	1
Chicago	20	18	1

Batteries—Lee, Bean, Pearson, Crown, Galehouse and Pytlak, Spencer, Jones, Heving and Shea.

At Detroit—	R.	H.	E.
St. Louis	7	13	0
Detroit	2	8	4

Batteries—Andrews and Hemsley; Rowe, Hogsett and Cochrane.

At Boston—	R.	H.	E.
Philadelphia	6	12	0
Boston	2	9	4

Batteries—Cascarella, Kline and Berry; Welch, Ostermueller, Pennock and Ferrell.

NATIONAL LEAGUE

At Pittsburgh—	R.	H.	E.
Chicago	8	15	2
Pittsburgh	6	16	3

Batteries—Joiner, Bush and Hartnett; Smith, Harris, Hoyt, French and Padden, Grace.

At St. Louis—	R.	H.	E.
Cincinnati	6	9	2
St. Louis	10	27	1

Batteries—Derringer, Benton, Brennan, Stott, Lindsay, Kolp and O'Farrell; J. Dean, Grimes, Rehm and V Davis, Delancey.

At Philadelphia—	R.	H.	E.
Boston	4	9	1
Philadelphia	5	11	2

Batteries—Cantwell, Barrett and Spohrer, Hogan; Holley and Todd.

At New York—	R.	H.	E.
Brooklyn	0	5	2
New York	5	10	0

Batteries — Mungo, Perkins and Lopez; Fitzsimmons and Richards.

FINAL SOCCER GAMES CARDED

Wednesday League Season Will Conclude To-morrow With Two Cup Finals

With an open invitation to all school children in Greater Victoria to be their guests, and the personal appearance of Fay Baker, internationally famous fan dancer now appearing at the Empire Theatre, soccer teams in the Wednesday Football League will ring down the curtain on the 1933-34 season at the Athletic Park to-morrow afternoon with two trophy finals.

Playing in the opening attraction of the double bill at 2.30 o'clock will be Spencers and the Navy elevens in the McKay Shield final. The second and final match will bring together the Hudson's Bay and the Garrison in the Rennie and Taylor Cup final. This game is expected to start at 4 o'clock.

Spencers advanced to the final of the McKay Shield when the Tommies from Work Point were forced to default this fixture in order to play in the Rennie and Taylor Cup match as the majority of their players leave the city for militia training camps before next Wednesday.

Last year Spencers, playing their first season in the mid-week league, defeated the Navy by a 2 to 1 score at Heywood Avenue, after a great match. To-morrow the Diamond S boys will be at full strength in hopes of retaining the silverware.

Strengthened by the return from the Old Country of Bruce Robinson, stellar centre half, the sailors will provide stiff opposition for the shield defenders.

The Garrison-Hudson's Bay Rennie and Taylor Cup final promises to be a lively match from the first sound of the whistle. In their last battle with the Tommies the departmental store eleven chalked up a 2 to 0 victory. To-morrow afternoon they will be out to repeat this success and retain possession of the prized Rennie and Taylor Cup.

Spencers line-up follows:

McMillan, Munroe, Cann, L. Bradley, Bissell, D. Bradley, Browne, Chapman, Clarke, Luxton and McKinnon.

DEFEAT PROVINCE BY FOUR POINTS IN BITTER DUEL

(Continued from Page 12)

Purves then got his first basket of the night, and was followed by Melville's free throw and Murray Patrick's field goal. Schuler went off with four personals, while Purves got another basket, and Patrick was waved to the sidelines.

BOX SCORE

Province:	Fg.	Fs.	Fm.	Pf.	Pts.
H. McIntyre, g	6	0	0	0	12
A. Bumstead, f	2	0	0	0	4
R. Kennington, f	3	1	2	1	7
J. Purves, c	2	2	7	2	6
A. Macdonell, f	0	1	1	0	1
A. Smith, g	0	0	0	1	0
E. Armstrong, g	0	1	2	3	1
Totals	13	5	12	7	31

Nationals:	Fg.	Fs.	Fm.	Pf.	Pts.
L. Patrick, f	3	2	2	2	8
C. Hammond, f	2	0	1	0	4
P. Griffin, f	6	0	1	0	12
M. Patrick,	3	2	1	4	8
B. Godsall, g	0	0	0	0	0
M. Rice, g	0	0	0	0	0
J. Schuler, g	0	0	0	4	0
C. Melville, g	1	1	0	2	3
Totals	15	5	8	12	35

INTERNATIONAL LEAGUE

Buffalo 6, Syracuse 8.
Rochester 9, Albany 5.
Montreal 4, Newark 6.
Toronto 9, Baltimore 5

O.C. FOOTBALL

London, May 1.—Aston Villa defeated Leeds United 3 to 0, and Portsmouth beat Middlesborough 4 to 1 in first division English Football League encounters yesterday.

Glasgow, May 1.—The long schedule of the first division of the Scottish Football League was completed yesterday. Glasgow Rangers, league champions, tied Queen's Park 1 to 1, finishing the season four points ahead of Motherwell. In the only other match, Cowdenbeath staged a glorious finish to a bad season. The tailenders, who go down to the second division next year, walloped St. Mirren, cup finalists, into a 6 to 0 defeat.

PALAIS DE DANSE — WEDNESDAY NIGHT

Owing to Insistent Requests
FAY BAKER
will again present her beautiful new floor act, including her incomparable FAN DANCE OF 1934.
The lovely FAY will kick off at the cup final at the Athletic Park in the afternoon, and hopes to entertain all the fans "intimately" at The Palais in the evening.

THE PALAIS SIX (Augmented)

BERT PEARL Radio Star

Admission 50¢. Reservations E 8043

"FIGURES" SPEAK LOUDER THAN WORDS

Champions of School Basketball League

Photo by Savannah.

Oaklands School junior cage team climaxed a successful season by capturing the championship of their division, defeating South Park School in the post-season play-offs for the city schools title. Those pictured above, from left to right, are: Back row, R. H. McInnes, school principal; C. Berry, A. Kennedy, capt.; D. Turner and T. Little, coach; front row, F. Switzer, H. Morrison, J. Lumley and A. Zala.

TWO TIED FOR BOWLING LEAD

Tommy Kay and Eddie Newman Top C Division Commercial Averages

Each having an average game score of 181 pins, Tommy Kay and Eddie Newman finished in a deadlock for first place in the final averages of the C division of the Olympic Commercial Tenpin Bowling League released yesterday. Freddie Young had the highest individual average with 185 pins, but only rolled in eighteen games and was therefore not eligible for any award.

With an average score of 882 after rolling in 82 games, Imperial Oil led the team averages. Red's Service Station finished in second place with 872, and McDonald's third with 869.

Averages follow:

	G.	A.
Young	18	185
Kay	59	181
Newman	70	181
Green	18	180
Jenkins	48	174
Robertson	42	170
Leason	69	169
Jealouse	66	168
Dillabough	47	168
Knott	56	166
Caddell	25	166
Leetham	70	166
Mowatt	56	165
Patterson	72	164
Norrington	60	162
Lawson	67	161
Baines	66	160
Rowe	75	157
Nunn	69	156
Ray	68	156
Smith	63	154
Pearse	62	151
Wintermute	30	150
Cliff	53	148
Collins	58	143
Angus	48	127

Team Averages

	G.	A.
Imperial Oil	81	882
Red's Service	78	872
Macdonald's	78	869
Mineralites	69	842

Max Baer Will Train His Feet for Battle With Champion Primo

California Heavyweight Will Have 256-pound Brother Buddy Step on His Toes During Training; Will Toughen Them for Method of Attack Used by Carnera; Baer Still Confident

By EDWARD J. NEIL

New York, May 1.—Max Baer, the ladies' fighting man, renounced publicly yesterday the delightfully carefree existence that has been his for the last year and solemnly returned to the ways of a heavyweight title challenger.

He rolled up his pants to show how thin his legs were, bared his chest to show his tan, and rattled off his new screed as if it were a part he had been rehearsing for another motion picture.

"Those night clubs," he announced, "will still be there after I knock out Primo Carnera about 11 o'clock June 14. In fact, they'll just about be opening. Until then, farewell."

The burly, rollicking Californian arrived here in all his glory and a shrieking plaid suit yesterday to start serious training for his title chance. He had thirteen pieces of baggage with him, in addition to a six-foot, six-inch, 256-pound, eighteen-year-old brother, Buddy, who still is a young fellow with plenty of time to grow.

WILL TOUGHEN FEET

Buddy, he explained, will be used in the training rites, probably at Atlantic City, to step on his feet, a method of attack Carnera sometimes employs, and thus toughen them for the onslaught of the campaign. Buddy likewise is heavily endowed with feet.

Apparently in splendid shape after a brief exhibition tour, though he weighs 226 pounds now and plans to fight at 206, Baer was bubbling with wisecracks, philosophy and predictions.

"The only man in the world who can best me is myself," he said. "I've been stepping around plenty, but I'm only twenty-six. I built a strong house of myself when I was a kid, with plenty of foundation, and it's going to last a couple of years more anyway; I can hit and Carnera can't take it. I'll flatten him in four or five rounds.

He was subtle too. "Why should Carnera train up in the Maine woods for me?" he asked. Tommy Loughran gave me the worst beating I ever got and Carnera beat Loughran down in Miami without training. I can't understand that."

MEETS LOUGHRAN

Loughran, who fights Walter Neusel, the German, in Madison Square Garden Friday night, came in then and there was a reunion.

"Someone sent me a lock of blonde hair and a sacred bean the night we fought," Baer told Loughran. "The note with it said if I sneaked them in my glove I couldn't lose. I did, and I never saw so many left hands in all my life."

He's mildly aroused that his status as a Jew, discovered before he knocked out the German, Max Schmeling, had been questioned.

"Say," he said, "I've got an uncle named Edelstein who sold a $24 rug to Harry Richman as an antique for $1,200. What nationality is he? If I ever went to Germany, Hitler would skin me alive and send me back a 'Baer' rug. Ha, ha, ha."

A communication from the Workers' Protective Association seeking a half holiday with a full day's pay for workers to-day to give them an opportunity to attend a May Day gathering in Central Park, was received and filed by the City Council yesterday evening.

Alderman R. T. Williams was requested to appear before the finance committee of the City Council to explain methods by which his scheme to reduce interest rates on city bonds might be effected, when his motion calling for a reduction was passed by the council yesterday evening.

THEY WILL KEEP BUCS IN NATIONAL BATTLE

Two pitchers and two infielders hold the key to the success of the Pittsburgh Pirates in the National League this season. The hurlers are Red Lucas, left, acquired from Cincinnati last year, and big Ralph Birkofer, upper right, who showed lots of stuff for the Bucs at the fag end of the 1933 season. The infielders are Sparky Vaughan, upper centre, the shortstop who has been pounding all sorts of pitching for home runs during spring training, and Harry Lavagetto, below, rookie second sacker.

Newmarket Racing Classic To-morrow

Thirteen Probable Starters Named for Two Thousand Guineas; Colombo Ranks Top-heavy Favorite for First of Season's Five Blue Ribbon Events

Canadian Press

Newmarket, Eng., May 1—Thirteen horses, dominated by Lord Glanely's unbeaten colt Colombo, were named to-day as probable starters in to-morrow's Two Thousand Guineas Stakes over the mile course.

The Two Thousand, first run in 1809, is the first of the season's five classics for three-year-olds, the others being the One Thousand Guineas Friday, the Derby and the Oaks, and the St. Leger. The One Thousand and Oaks, however, are restricted to fillies.

Colombo, unbeaten in seven starts as a two-year-old and on his only appearance this season, is being backed at the shortest odds of any classic favorites in recent years, little more than two to one for the Two Thousand.

He had soundly whipped the leaders of his age with exception of the Aga Khan's Umidwar, who has yet to collide with Colombo.

To-morrow's renewal of the historic Guineas will be worth approximately $45,000. In connection with the Colombo's bid for the triple crown the Guineas, Derby and St. Leger, calling for classic victories at one mile, 1½ miles and 1¾ miles, it is recalled the feat has been performed only thirteen times in a century and a half. Three of those performances were in substitute races during the war.

To-morrow's field (colts 126 pounds, no fillies running), giving the name of the horse, the jockey and the owner follow:

Badruddin (Fox), the Aga Khan; Blazonry (Perryman), Lord Howard de Walden; Bright Bird (Dick), Lord Astor; Colombo (Johnstone), Lord Glanely; Chittagong (Childs), Major H. Cwyzer; Easton (Semblat), B. Strassburgher; Flamanco (Smith), Lord Roseberry; Fleetfoot (Carslake), Mrs. W. Raphael; Haytime (Weston), Lord Derby; Mediaeval Knight (G. Richards), J. A. Dwar; Pride of Chilterns (Beary), Mrs. D. Stubbs; Umidwar (Harry Wragg), The Aga Khan, and Valerlu (Nicoll), Sir Abe Bailey.

OUR MAIL BAG

OLD-TIME DOGS

To the Sports Editor:—My friend Bob Harman, wirehair fox terrier fancier, handed me a copy of The Times at the football game here Saturday, saying, "Jack, you will be greatly interested in the Victoria paper." I thanked him, and it sure was a wonderful write-up of your Victoria dogs, and the good old fanciers who are still with us, and who have done yeoman service for their club and to promote greater interest in "man's best friend." Mr. Sallaway's write-up was a splendid one, and refreshes one's memory of the good old days when Old Man Depression was never heard of. However, sir, many of the old fanciers are old personal friends of mine. One of the first was no less a person than that grand old man, Frank Topp Turner. In The Times write-up you overlooked one thing, and that was to mention that he is one of B.C.'s oldest judges of to-day.

My memory goes back to the day when I showed one of my first Irish setters, namely, "Rose," bred in Victoria by the well-known Dr. Duncan, who met a sad ending in the north. Judge Turner awarded me first ribbon, which was the true blue in that age, in a class of three bitches. Naturally I was the proudest person at the show that day, and not to overlook the fact it was the first dog show held in Nanaimo. I believe it was either in the year 1899 or 1900. In 1905, at a dog show held in New Westminster by the New Westminster Gun Club, I won several prizes with an Irish setter bitch of my own breeding, namely, "Doreen." At that time one was presented with a nice diploma for the winning dogs. This diploma, with Mr. Turner's name signed as judge, is amongst my souvenirs of the good old days. I have several diplomas won in 1903 at Nanaimo by my Irish setters. The judge was R. P. Forshaw, and in 1904 I won a diploma at the second dog show held in Vancouver. The judge was one of America's foremost judges, namely, Major J. M. Taylor, New York.

These old diplomas are relics of days when we had dogs bred with more conformation, stamina and othre standard conformation. To-day a dog of beauty, built on racy lines, even though he may be fifteen or twenty pounds under standard weight, wins. As an old timer and breeder of sporting dogs I would suggest that all sporting dogs should come up to weight required by standard or otherwise they should not be eligible for competition in point dog shows. Then the breeders would breed more carefully. Otherwise it will only be a matter of a few years when we will lose the good outstanding qualities of our sporting dogs.

What Irish setters in America today can come up to that grand old Irish setter, "Ch. Prince," of 1900, owned by our old friend Harry Ella? I am thankful to-day my present stud dog, "Northfield Irish Boy," boasts of "Ch. Prince IV." in his breeding. Though "Drake's Paddy," "Ch. Northfield Boy" and Northfield Ruby" each have "Ch. Prince," "Vr. Mickey Green"—"Victoria Nellie." Twice on his sire's side are "Ch. Prince IV" blood, and on his dam's side, "Champion Gottle's Queen." Again we have "Ch. Prince IV" blood lines, through "Wentworth Boy" and "Doreen," Victoria-bred dogs, which makes "Northfield Irish Boy's" blood lines strong up in that famous dog's blood lines, namely, "Ch. Prince IV."

Now, sir, I could write lots of data on stock sired by "Northfield Irish Boy." I will not forward that. All I can say is that stock bred from him, with the combination of "Ch. Prince IV" blood lines, also "Ch. Northfield Boy," "Northfield Rose," "Ch. Cottle Queen" with "Champion Golden Rufus," imported Boyne blood lines, all combined, show for their good blood lines, which goes to prove from a breeder's standpoint, "blood always counts."

And in conclusion I sincerely hope the Victoria City Kennel Club will have a five-point show, a record attendance and fine weather.

JACK COTTLE,
Northfield Kennels.

THE STANDINGS

AMERICAN LEAGUE

	Won	Lost	Pct.
New York	7	4	.636
Detroit	6	4	.600
Cleveland	5	4	.556
Washington	6	6	.500
Boston	5	6	.455
St. Louis	4	5	.444
Philadelphia	5	7	.417
Chicago	4	6	.400

COAST LEAGUE

	Won	Lost	Pct.
Los Angeles	23	5	.821
Missions	19	9	.679
San Francisco	15	11	.577
Hollywood	12	14	.462
Sacramento	11	16	.407
Oakland	11	16	.407
Seattle	10	18	.357
Portland	7	19	.268

NATIONAL LEAGUE

	Won	Lost	Pct.
Chicago	10	2	.833
New York	8	3	.727
Boston	6	5	.545
Pittsburgh	5	5	.500
Brooklyn	5	6	.455
St. Louis	4	7	.364
Cincinnati	3	8	.273
Philadelphia	3	8	.273

AMERICAN ASSOCIATION

	Won	Lost	Pct.
Minneapolis	9	3	.750
Louisville	6	4	.600
Toledo	5	5	.500
Indianapolis	5	5	.500
Milwaukee	5	6	.455
Kansas City	5	7	.417
Columbus	4	6	.400
St. Paul	4	7	.364

INTERNATIONAL LEAGUE

	Won	Lost	Pct.
Rochester	8	3	.727
Toronto	6	3	.667
Syracuse	5	3	.625
Newark	8	5	.615
Montreal	5	6	.455
Albany	4	5	.444
Baltomtre	4	3	.333
Buffalo	2	9	.182

TO COMPETE IN TOURNEY

Local Bowlers Leave To-morrow for International Congress at Spokane

Nine of Victoria's leading maplesmashers will board the afternoon boat to-morrow for Seattle en route to Spokane, Washington, to participate in the twenty-second annual tournament of the Northwestern International Bowling Congress. Players making the trip include: Ron Wilson, Art Porter, C. Chislett, Bill Norris and Jack Howell, members of Victoria No. 1 team, and Les Fox, Al Falk, H. Paulding and R. McKenzie, of Victoria No. 2 team. The latter team will be completed at Spokane, when it will be joined by a bowler from San Francisco.

Pairings in the doubles of the Victoria players follows: Wilson and Porter, Falk and Fox, Howell and McKenzie, Norris and Chislett, and H. Paulding and Vitalich, Tacoma.

Victoria's representatives will roll on the Davenport Alleys on Friday evening in the team competitions, and Saturday morning in the doubles matches.

Over 100 teams, including the Aircraft five of Portland, last year's Congress champions, will compete in their year's event.

CONVERSE COMPETING

Freddie Converse, Oakland singles titleholder, will also be on hand this year. Rolling at the Olympic Alleys here last year in the international event Converse won the singles event with a 735 score, and established an all time singles record. In the all events, Converse toppled 1,925 pins to tie the previous record.

Victoria's contingent will in all probability arrive back in the city next Monday morning.

KENT'S
Westinghouse

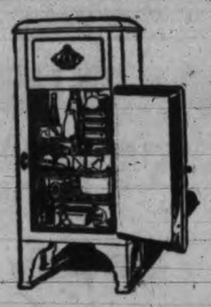

SEALED IN STEEL

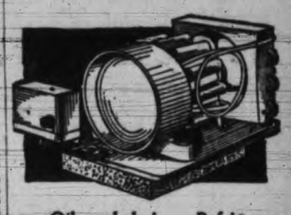

Oil sealed in. Refrigerant sealed in. That's why the Westinghouse Hermetically-sealed Refrigerator gives LIFE-TIME service without attention.

$189.00

On Terms—$10.00 Cash

KENT'S

641 Yates St. Phone E 6013

Arnold and Quigley Defeat Vacs 9 to 1

Vancouver, May 1.—A barrage of base hits in their half of the first inning gave Arnold & Quigley a 9 to 1 victory over V.A.C. in a senior amateur baseball game here yesterday evening, and sent the Red Caps down to their first defeat of the season.

While his team-mates were collecting him a safe margin, Earl Lewis, star A. & Q. hurler, who pitched his team to their first victory, Wednesday night, kept the Vacs' nine hits well scattered, allowing them to score a single marker in the sixth.

	R.	H.	E.
V.A.C.	1	9	1
A. & Q.	9	11	0

Batteries — Johnson, Helem and Padovan; Lewis and Staggs.

JORDAN RIVER SOOKE

CHANGE OF SCHEDULE EFFECTIVE
TUESDAY, MAY, 1, 1934

Daily Except Saturday and Sunday

Read Down		Read Up
Lv. 4.00 p.m.	VICTORIA	Ar. 9.35 a.m.
Lv. 4.20 p.m.	LUXTON	Lv. 9.15 a.m.
Lv. 5.00 p.m.	SOOKE	Lv. 8.30 a.m.
Ar. 6.30 p.m.	JORDAN RIVER	Lv. 7.15 a.m.

SATURDAY ONLY

Lv. 6.15 p.m.	VICTORIA	Ar. 3.20 p.m.	Ar. 8.35 p.m.
Lv. 6.35 p.m.	LUXTON	Lv. 3.00 p.m.	Lv. 8.15 p.m.
Ar. 7.15 p.m.	SOOKE	Lv. 2.15 p.m.	Lv. 7.30 p.m.
	JORDAN RIVER, Lv. 1.00 p.m.		

SUNDAY ONLY

Leave Depot at 8.00 p.m. for Jordan River

BUTCHART'S GARDENS

Sunday Service—Leave Depot at 1.30 p.m. Returning, Leave Gardens at 4.00 p.m.

Watch for announcement re change in Nanaimo-West Saanich-Shawnigan Lake schedules early in May

Vancouver Island Coach Lines Limited

E 1177 Broughton St. at Broad E 1178

A. E. AMES & CO.
LIMITED
Established 1889
INVESTMENT SECURITIES
Montreal 501-515 Belmont House | New York | Toronto | VICTORIA | Vancouver | London, England Telephone E 4171

ANNOUNCEMENT!
We are pleased to announce that we have moved to larger and more convenient premises:
509-10-11 Sayward Bldg.
Corner View and Douglas Streets, Victoria, B.C.
Telephone Numbers the same—E 4117 and E 4118
C. M. OLIVER & CO. LTD.
Investment Bankers — C. S. HENLEY, Victoria Manager

Wheat Prices Off Slightly To-day

Winnipeg, May 1.—A new high record for wheat deliveries against the May option was made on the Winnipeg Grain Exchange to-day, but strong interests were on hand to take delivery and the price structure was scarcely dented. Reports of rain over North American spring wheat areas had a greater effect on prices than anything else, but at the close values were off only ⅝-½ cent. May wheat closed at 64½, July 65⅝ and October at 67½.

In anticipation of heavy deliveries against the May contract the market opened fractionally lower, but despite the large volume of wheat delivered prices held steady and the early low stood for the balance of the session.

Twenty-nine ᵃ million bushels of wheat were taken on the May future. The government agency and export interests were best takers. The market did not weaken to any considerable extent. Exporter business was strong.

Chicago was easier on reports of rain in the southeast, while Liverpool quotations were a fraction off to a fraction up at the close.

Cash grains were slow and coarse grains marked time.

Chicago, May 1 (Canadian Press)—Confronted by a sudden general profit-taking movement, the wheat market to-day reversed itself and plunged almost 2½ cents a bushel.

Desire to seize profits was attributed to possibilities of a break-up of the severe drought which has been a major factor in hoisting quotations of late. In opposite influence was a new unofficial estimate that the United States 1934 domestic winter wheat crop would be 5,000,000 bushels less than another expert yesterday predicted.

Wheat closed unsettled, 1¾ to 2¼ cents under yesterday's finish, July 77⅞ to 77½, corn ½ to 1 cent down, oats unchanged to ⅜ off and provisions 7 to 10 cents lower.

To-day's Grain Markets

WINNIPEG

(By Jenks, Gwynne & Co.)

(By Jenks, Gwynne & Co.)

May	65-1	65-1	65-1	64-4	64-4	
July	66-2	66-2	66-2	65-5	65-5	
Oct.	68-1	68-1	68-2	67-4	67-4	
Oats—						
May	31-6	31-5	31-5	31	31-3	
July	33	32-6	32-6	32-3	32-3	
Oct.	34-6	34-3	34-3	33-4	33-4	
Rye—						
May	41-6	42	41-7	40-6	41-1	
July	43-4	43-4	43-4	42-3	42-6	
Oct.	45-4	45	45-2	44-6	45	
Barley—						
May	35-1	35-1	35-1	34-1	34-2	
July	36-6	36-5	36-5	35-5	35-5	
Oct.	38-5	38-5	38-5	37-4	37-4	
Flax—						
May	146-6	146-2	147-4	146	147-4	
July	149-2	147-6	149-4	147-6	149-4	
Oct.	146-2	146	146-4	145-6	146-4	

INDEMNITIES FOR WEDNESDAY

(By Jenks, Gwynne & Co.)

Wheat— Winnipeg	Bid	Offer
May	56-4	65-6

LIVERPOOL

Liverpool, May 1.—Following are to-day's per bushel wheat quotations, c.i.f. Liverpool, in Canadian money at current sterling exchange rate of $5.12 as supplied by Broomhall. Shipment May:

	To-day	Yest.
No. 1 Man. nor. Vancouver	79¼	79¼
No. 2 Man. nor. Atlantic	76⅞	77⅞
No. 3 Man. nor. Vancouver	74	74
Argentine (Rosafe) 63½ lbs.	58⅝	56⅝
Argentine (Barusso)	58⅝	58⅝
Australian (afloat)	68	67¼
West Australian	70⅞	68⅞

VANCOUVER SALES

Yesterday afternoon sales were:

Oils

Amalagmated—558 at .12½, 500 at .13, 2,600 at .13½, 1,000 at .14½.
C. and E.—100 at 1.38, 300 at 1.39, 135 at 1.40, 100 at 1.43 (b-60).
Mercury—500 at .16½.
Wellington—100 at .20.
Anaconda—1,000 at .05.
Askalta—1,000 at .07½.
Dalhousie—100 at .48.
Devenish—100 at .06.
Mar Jon—1,500 at .12½.
Merland—200 at .29.
Padalta—1,100 at .12.
Royalite—25 at 17.50.

Mines

Bradian—345 at 2.65.
Bralorne—100 at 13.10.
B.R. Con.—2,500 at .40.
B.R. Ex.—1,200 at 1.07, 1,100 at 1.08, 800 at 1.09.
Cariboo—800 at 2.48, 100 at 2.50.
Gold Belt—250 at .53.
Georgia—River—2,000 at .02½.
Meridian—1,500 at .20.
Morning Star—2,500 at .36.
Nicola—4,000 at .87.
Pioneer—250 at 13.00, 10 at 13.25.
Premier Gold—1,100 at 1.30.
Reno—400 at .94, 600 at .95.
Vanalta—700 at .42, 750 at .43.
Wayside—1,000 at .42½, 2,600 at .43, 2,700 at .43½, 200 at .44, 1,000 at .44½ (b-60).
Bayview—1,000 at .01½.
B.C. Nickel—1,100 at 1.55, 1,900 at 1.56, 300 at 1.57, 3,900 at 1.58, 950 at 1.60.
Big Missouri—100 at .28.
Bluebird—2,000 at .02.
B.R. Mountain—400 at .26.
Dunwell—100 at .40.
Dentonia—4,000 at 1.54, 1,600 at 1.51, 400 at 1.52, 400 at 1.52.
Golconda—200 at .38.
Grange—1,000 at .30.
Grull Wihksne—2,000 at .44, 1,000 at .44½, 500 at .45.
Gold Mountain—500 at .42.
Home—2,000 at .24, 200 at .24½.
Hedley—3,400 at .36.
Independence—500 at .01½.
Kootenay Belle—300 at .60.
Kootenay Florence—2,000 at .01⅞.
Marmot Metals—500 at .00½.
Mogul—500 at .12½, 500 at .13.
Minto—2,500 at .75, 6,500 at .76.
Noble Five—1,500 at .10.
Native Son—500 at .05½.
Reward—1,000 at .09, 1,600 at .09½.
Silvercrest—6,000 at .03½, 1,000 at .03⅝.
Standard—100 at .41, 10 at .42.
Salmon—2,200 at .30.
Richfield—100 at .25.
Waterloo—500 at .15.
Viking—500 at .17½, 500 at .17⅝.
Waverly—10,000 at .01½, 2,000 at .01⅝.
White Eagle—200 at .35½, 200 at .36.

Industrials

Coast Breweries—40 at 11.75, 5 at 12.00.

LONDON METALS

London, May 1.—Closing: Copper, standard, spot, £32 15s; future, £33.
Electrolytic, spot, £35 15s; future, £36 5s.
Tin, spot, £237 17s 6d; future, £235 7s 6d.
Lead, spot, £11 7s 6d; future, £11 15s.
Zinc, spot, £14 17s 6d; future, £15 2s 6d.

NEW YORK SILVER

New York, May 1.—Silver prices slumped to new low levels for the current downward movement to-day.

Futures yielded nearly a cent an ounce under heavy selling, believed to represent liquidation of holdings.

Bar metal was quoted a cent lower at 45½c an ounce.

CHICAGO

(By Jenks, Gwynne & Co.)

(By Jenks, Gwynne & Co.)

May	80-3	79-7	80	78-2	78-7
July	79-4	79-1	79-1	77	77-3
Sept.	80-5	80	80-1	78-2	78-4
Corn—					
May	45-1	45-1	45-2	44	44-5
July	48-2	48	48	46-6	47-4
Sept.	49-7	49-6	48-6	48-5	49-1
Oats—					
May	29-1	29-4	29-5	29	29-1
July	29-3	29-4	29-5	29	29-1
Sept.	29-5	29-7	29-7	29-3	29-4
Rye—					
May	55	54-6	55-1	54-1	54-7
July	55-7	55-6	56	54-3	55

GAINS SCORED AT MONTREAL

Canadian Press

Montreal, May 1.—In quiet trading and narrow movements, security prices on the Montreal Stock Exchange declined at the close to-day. Initial irregularity was superseded by general easiness, although scattered gains were displayed.

Dominion Bridge lost a point while Canadian Industrial Alcohol, St. Lawrance Paper preferred, B.C. Packers and Bruck Silk were off fractions. Hollinger dipped 40 cents at 15.00.

International Nickel finished the day with a gain of five cents at 27.80, while Brazilian Traction, Canadian Pacific Railway, McColl-Frontenac and Montreal Power were fractionally higher.

BOND MARKET IS UNSTEADY

Canadian Press

New York, May 1.—The bond market price range was decidedly uneven in the late trading, with prime loans holding up better than the general run of secondary issues.

Some buying interest in Bethlehem Steel 5s, Chesapeake and Ohio 4½s, Milwaukee 5s, Shell Oil Union Oil 5s and Pennsylvania General 4½s helped to lift values from fractions to around a point. U.S. Governments extended their early gains and near the close were ruling from 2-32 to 8-32 of a point above the previous finals.

A trickle of selling in the loans of Alleghany Corp., American and Foreign Power, Great Northern Railway, Erie, Goodyear and Youngstown Sheet and Tube counted for losses ranging up to a point.

Foreign loans had no active following and price changes were unimportant except for moderate declines in German government issues.

NEW YORK METALS

New York, May 1.—Copper, steady; electrolytic, spot and future, blue eagle 8.50, non-blue eagle 8.25.

Tin, easy; spot and nearby, 64.75; future, 54.80.

Iron, firm; unchanged.

Lead, quiet; spot, New York, 4.25; East St. Louis, 4.10.

Zinc, steady; East St. Louis, spot and future, 4.40.

Antimony, spot, 4.00.

CALGARY LIVESTOCK

Calgary, May 1 (Canadian Press).—Receipts yesterday were 156 cattle, three calves, 277 hogs and 16 sheep and lambs. To-day two cattle, three calves, 33 hogs. The cattle market was slow, the prospects being for lower figures. No hogs sold up to noon. Last prices — Selects $7.65, bacons $7.15, and butcher $6.65 off trucks.

Cattle—Good butcher steers $4.25. Medium steers $3.00 to $3.50. Choice butcher heifers $4.25. Good butcher cows $2.00 to $2.50. Good fed calves $4.25, medium calves $3.00 to $3.75.

CANADIAN STOCKS

VANCOUVER MINES, OILS

(By C. M. Oliver & Co. Ltd.)
(Noon Close)

	Bid	Asked
Alexandria Gold	6	
Bayview		2
B.C. Nickel	159	160
Big Missouri	28	30
Beaver Silver	4	5
Bralorne		13.25
Bradian	255	265
Bridge River Con.	36	40
B. R. X.	108	112
Cariboo Gold	240	245
Congress	36	37
Dalhousie Mines	3⅞	4
Dentonia	143	145
Dunwell	38	40
Fairview Amal.	31	31½
Federal		10
George Copper		35
Georgia River	2	
Golconda	36	38
Gold Belt	51	53
Gold Mount		40
Golconda Ext.	13	
Grandview	3	
Grull Wihksne	42	43
Haida	9	10
Home Gold	23	23½
Independence	1¾	2
Kootenay Belle	57	58
Lakeview	⅛	
Mak Siccar	36	38
Marmot Metals		½
Meridian	19½	
Minto	72	75
Mogul		14
Morning Star	34½	35
Morton Woolsey	2	
Native Son	5	5½
National Silver	3½	
Noble Five	9½	10
Icola	83	85
Norgold	13	
Pend Oreille Con.	91	95
Pioneer Gold	1310	1335
Premier	129	130
Premier Border	1	1¼
Porter Idaho	8½	10½
Red Hawk	13	15
Reno Gold	90	95
Reward	8	9
Rufus Argenta		2
Ruth Hope	2	
Reeves McDonald	20	
Salmon Gold	29	30
Silvercrest	3	
Snowflake	1¼	
Taylor Bridge	91	92
Standard Gold		43
Vidette		275
Waterloo	15	
Waverley	1⅝	1½
Wayside	41	42
Wellington	1½	
Whitewater	5	6
OILS—		
A.P. Con.	15	16½
Amalgamated	14	14½
Anaconda	5	5¼
Askalta	7¼	8
C. and E. Corp.	135	140
Calmont	10	
Crow's Nest	10	10½
Dalhousie	46	49
Devenish		6
Fabyan	½	¾
Freehold	9	10
Hargal	6	
Home	158	160
Highwood Sarcee	27½	28
McLeod	31	35
Madison	1¾	
Mar Jon	12½	13
Mill City	12	
Mercury	15½	16½
Merland	27	30
Model	21	
Nordon	12	
Okalta com	10	
Pacalta		13
Royalite		1750
Sterling Pacific	63½	65
United	7	8
Vanalta	41	42
Brewers and Distillers	166	170
Coast Breweries	1150	1200
Grange	30	31
Pavilion		50
Sally		40
United Empire	16	19

TORONTO MINES AND OILS

(By H. E. Hunnings & Co. Ltd.)

	Close
Aldermac	26
Amity	2⅞
Algoma	16
Ashley	95
Buffalo	10½
Buckingham	1¼
Bear Ex.	42
Bagamac	24
Bobjo	49½
B. R. X.	107
Bunker Hill	3⅝
Castle Treitheway	57
Churchill	9
Central Manitoba	9⅞
Cariboo Gold	247
Central Patricia	71
Can. Gypsum	650
Chemical Research	212
Can. Kirkland	9
Chibougamau	13
Cobalt Contact	5
Clericy	8½
Columbia	34
Consolidated M. and S.	16300
Coniarium	118
Dome Mines	3600
Dom. Explorers	4½
Eldorado	290
Falconbridge	370
Gilbec	4½
Granada	76
Gunnar Gold	160
God's Lake	140
Hollinger	1515
Halcrow Swayze	35
Howey	125
Hudson's Bay	1300
Inter. Nickel	2785
Jackson Manion	9½
Kirkland Lake	55
Kirkland Townsite	27
Lebalora	17
Kootenay Florence	2
Lakeshore	4900
Lake Maron	8½
Macassa	259
Mandy	13
Malartic	53
Malrobic	6
McLeod River	5¼
McKenzie Red Lake	120
McIntyre	4375
Mining Corp.	192
McMillan	63½
McWatters Gold	42
McVittie Graham	71
Moffat	6
Newbec	7
Nipissing	217
Noranda	4000
Northern Canada	37
Park Hill	67
Pioneer	1300
Paymaster	26
Pend Oreille	95
Premier	128
Reno	95
South Tiblemont	11½
San Antonio	370
Sherritt Gordon	112
Siscoe	215
Stadacona	26¼
St. Anthony	59
Sudbury Basin	170
Sylvanite	260
Teck Hughes	605
Thompson Cadilac	45
Towagamac	62
Treadwell Yukon	62
Ventures	89
Waite Amulet	131
Wright Hargreaves	875
White Eagle	35½
Wayside	40½
UNLISTED—	
Gabrielle	88
Goldcrest	16
Little Long Lac	495
Big Long Lac	17
Long Lac Lagoon	20
Beattie	120
Pickle Crow	77
Toburn	150
Inter. Mining	1365
O'Connell	36
Smelters Gold	30
OILS—	
Acme	29½
Admiral	10
Ajax	115
A.P. Con.	15½
Associated	22
B.A. Oil	1500
Baltac	7
Calmont	11
C. and E. Corp.	135
Dalhousie Oil	47
Easterest	19
Home	159
Homestead Oil and Gas	14
Imperial	1475
Merland	29
Nordon	13
Oil Selections	6⅝
Olga	28
Royalite	1650
Southwest Pete.	12
Sterling Pacific	65
Vacuum	22
Wainwright West	72

TORONTO PRODUCE

Toronto, May 1.—Produce price here to-day:
Eggs, A, large, 17c.
Churning cream, No. 1, lb., 22c.
Butter, No. 1 solids, lb., 21⅝c.

LONDON MARKETS CLOSED

London, May 1.—Markets were closed here to-day in observance of May Day.

MONTREAL

(By Jenks, Gwynne & Co.)

	Close
Abitibi	17-5
Bell Telephone	119-1
Brazilian	11
Can. Cement	8-2
Can. Indus. Alcohol	13-1
C. P. R.	16
Consolidated M. and S.	163
Distillers Seagrams	18
Ford of Canada A	22-7
Imperial Oil	14-6
Lake of the Woods	8
Montreal L. and P.	37-5
Walkers	39
Bank of Montreal	106
Royal Bank	164

TORONTO INDUSTRIALS

(By A. E. Ames & Co.)

	Bid	Asked
Bell Telephone	119	119¾
Brazilian T. L. and P.	10⅞	11
B.A. Oil	14¾	15
B.C. Power A	38¾	
Do. B	6½	6¾
Canadian Pacific	16¼	16⅝
Consolidated M. and S.	161¼	163
Ford A	22⅞	23
Imperial Oil	14⅝	14⅞
Imperial Tobacco	11⅝	11½
Inter. Petroleum	26	26¼
Montreal Power com.		38½
Shawinigan W. and P.		24¼
Bank of Montreal	106½	108
Royal Bank	164	166

Dominion Bonds

(By A. E. Ames & Co.)

	Bid	Asked
5½% 1937	109⅝	110¼
5½% 1934	101	101⅝
5% 1936	104⅝	105⅝
4½% 1940	104⅞	105⅝
5% 1941	107½	108¼
5% 1942	107⅞	108⅝
4½% 1944	104⅝	105⅝
4½% 1946	104⅝	105⅝
4% 1945	101½	102¼
4% 1953	101⅝	102⅝
4½% 1946-1956	104⅝	105¼
4½% 1948-1958	104⅝	105¼
4½% 1949-1959	104⅝	105⅝

Foreign Bonds

(By Burns & Wainwright Ltd.)

	New York
Australia 5% 1957	94.125
Austria 7% 1943	99.50
Belgium 6% 1955	103.00
Bogota 8% 1945	18.00
Denmark 5½% 1955	90.875
French 7½% 1941	179.75
German Government 7% 1949	72.00
Japan 6½% 1954	93.00
Minas Geraes 6½% 1959	19.00
Norway 6% 1944	99.00
Queensland 6% 1947	102.50
Rome 6½% 1952	91.25
Sweden 5½% 1954	105.00

Canadian Bonds

(By Burns & Wainwright Ltd.)

Government and Municipal—

Dom. of Can. guar. G.T.P. 4% 1962	102.00
Alberta 6% 1947	102.00
British Columbia 6% 1947	99.75
Manitoba 5½% 1955	98.25
Montreal 5% 1945	101.25
Ontario 4½% 1950	105.50
Saskatchewan 6% 1952	100.00
Public Utilities—	
B.C. Power Cop. 5% 1960	97.50
B.C. Telephone 5% 1960	103.00
Calgary Power 5% 1960	96.50
Shawinigan W. and P. 4½% 1968	93.50
Western Power 5% 1949	102.50
Gatineau Power 5% 1956	93.25
Industrials—	
Alberta Pacific Grain 6% 1945	78.00
B.A. Oil 5% 1945	103.50
Burns & Co. 5½% 1948	42.00
Dom. Tar and Chemical 5% 1950	94.00
Great Lakes Paper 6% 1950	42.00
General Steel Wares 6% 1950	78.00
McColl Frontenac Oil 6% 1952	103.75
Simpson's Ltd. 6% 1949	100.00

MINING STOCKS ON DOWNGRADE

Toronto, May 1.—The mining section of the Toronto Stock Exchange put on a rather lifeless session to-day with price changes mainly on the down side.

Teck-Hughes weakened 10 cents in the senior golds, Wright-Hargreaves sagged 15 cents and Dome, Lake Shore and Bralorne had losses up to 25 cents each. McIntyre weakened 1.25 to 43.25.

Sylvanite, San Antonio, Ventures and Macassa recorded recessions ranging up to 7 cents.

Reports from the mine about mill plans gave Stadacona a life of 1¾ to 26¾ in the penny group.

In the silvers, Eldorado dropped 13 cents, Nipissing 15, Castle 3, White Eagle 1½ and Bear Exploration 4.

Chemical Research was sold down to 2.10.

INDUSTRIALS CLOSE HIGHER

Toronto, May 1 (Canadian Press).—Closing prices on the industrial board of the Toronto Stock Exchange to-day were well up from the day's low points but the list nevertheless had a preponderance of net losses over gains.

Brazilian closed at 11 for a gain of ⅜. Nickel reduced a loss of 50 cents to 15, and Ford A added ⅜ to close at 23⅜.

Walkers and Distillers Seagrams recorded losses of ½ to ¾. Industrial Alcohol finished the day off ⅛. Brewery Shares all finished on the down side. Steels were quiet.

Service Station pfd. recorded a drop of 2½, and Moore Corporation weakened ⅝. Foods finished off by small fractions.

VANCOUVER WHEAT

Vancouver, May 1. — Vancouver wheat cash prices.

	Bought	Tough
No. 1 hard	66⅛	64⅛
No. 1 northern	62⅝	60⅝
No. 1 northern	57⅝	55⅛
No. 3 northern	55⅝	53⅝
No. 4 wheat	55⅝	53⅝
No. 5 wheat	51⅝	49⅛
No. 6 wheat	45⅝	43⅝
Feed	42⅝	39⅝

SALVATION ARMY HEAD RESIGNS

Canadian Press

London, May 1.—Resignation of General Edward John Higgins from the leadership of the Salvation Army, effective October 1, was announced to-night.

He had been appointed to the post by the army's high council in 1929, succeeding the late William Bramwell Booth. A native of Somerset, hes has been in the army for fifty-two years, and for ten years before he was chosen head he was chief of staff in London. General Higgins, a septuagenarian, has been in poor health for some time.

Exchange rates at 12 p.m. E.S.T. to-day at Montreal were:
Pound sterling in Montreal: $5.10¾.
U.S. dollar in Montreal: .99 13-16.
French franc in Montreal: 6.62⅝.

Fractional Gains Made At Wall St.

NEW YORK STOCK EXCHANGE

TUESDAY, MAY 1

By Jenks, Gwynne & Co.

Dow Jones averages to-day closed at the following figures:
30 Industrials—100.62, up 0.13.
20 Rails—47.06, off 0.33.
20 Utilities—24.97, off 0.08.
40 Bonds—94.82, off 0.01.

The range of to-day's Dow Jones averages was as follows:

INDUSTRIALS—
11.00—100.53, up 0.04.
12.00— 99.94, off 0.55.
1.00—100.60, up 0.11.
2.00—100.46, off 0.03.

RAILS—
11.00—47.35, off 0.04.
12.00—46.96, off 0.43.
1.00—47.31, off 0.08.
2.00—46.96, off 0.43.

UTILITIES—
11.00—24.99, off 0.45.
12.00—24.80, off 0.25.
1.00—24.98, off 0.07.
2.00—24.88, off 0.17.

Electrical and Manufacturing	High	Low	Close
Allis Chalmers Mfg.	18-1	17-5	18
Elec. Auto Lite	35-3	33	33-4
Electric B. and S.	15-3	15-2	15-2
General Electric	21-6	21-2	21-4
Westinghouse El.	37-6	36-4	37-6
Miscellaneous and Manufacturing			
Amn. Can. Company	100-4	99-1	100-3
Amn. Ice	8-4		8-4
Bendix	17-2	16-7	17-1
Case Threshing	66-7	66	66
Celanese Corp.	30-3	29	30
Congoleum Nairn	26-4		26-4
Continental Can	79-6	79-2	79-6
Curtiss-Wright	3-7	3-6	3-6
Dupont de Nemours	94-6	91-4	93-5
Eastman Kodak	92-4		92-4
Gillette	11	10-7	10-7
Gold Dust	21	20-2	21
Indus. Rayon	72-4		72-4
Int. Harvester	39-1	38-3	39-1
Nat. Cash Register	17-3	17-1	17-1
Nor. Amn. Av.	5-5	5-4	5-4
Pullman	55-4		55-4
Radio Corp. of Am.	7-6	7-4	7-6
Reminston-Rand	10-7	10-6	10-6
Simmons Co.	18-4	18	18-4
United Aircraft	22-7	21-6	22-5
Rails			
Allegheny Corp.	3-1	3	3
Atchison	66	64-5	66
Balt. and Ohio	27-6	26-5	27-1
Can. Pacific	16-3	16-1	16-3
Chesapeake Corp.	46		46
Ches. and Ohio	46-1	45-4	46-1
Chicago and Northw.	12	11-5	11-7
C.M. and St. Paul	6	5-6	5-6
Del. Lack. and West.	25-7	25-4	25-5
Gt. Northern	26-2	25	26-2
Ill. Central	30	29-6	29-7
Mo., K. and Tex.	11-4	10-5	11-4
N.Y. Central	30-7	30-1	30-4
Northern Pac.	32-4	31-4	32-4
Pennsylvania R.R.	32-6	32-1	32-4
Southern Pac.	26	25-3	26
Union Pacific	128-4	127-2	128-1
Steel and Iron			
Baldwin Loco.	12-6	12-4	12-5
Bethlehem Steel	39-5	38-7	39-4
Rep. Iron and Steel	20-1	19-5	20-1
U.S. Cast Iron Pipe	26	25-6	26
U.S. Steel	47-5	46-3	47-2
Vanadium	24-3		24-3
Automobile and Accessories			
Auburn	41-6	40-2	41
Briggs	17-4	17	17-4
Chrysler	46-6	45-6	46
General Motors	36-6	36	36-4
Graham-Paige	3-4	3-2	3-4
Hudson	16-1	15-4	16-1
Hupp.	4-3	4-2	4-3
Mack Truck	29-5	29-2	29-5
Nash	20-3	19-5	20-3
Packard	4-6	4-4	4-5
Stewart Warner	8-5	8-4	8-4
Studebaker	5-6	5-4	5-4
Timken Roller	32-4	31-4	32
Yellow Truck	5-2		5-2
Tires and Rubber			
Goodrich	16-2	15-5	16
Goodyear	35-6	34-5	35-4
U.S. Rubber	22-6	21-3	22-5
U.S. Rubber pfd.	55-6	53	55
Public Utility			
Amn. Foreign Pow.	9-2	8-7	9-1
Amn. Pow. and Light	6-4	6-2	6-3
Amn. Tel. and Tel.	118-2	116-4	117-2
Amn. Water Works	20-1	19-6	20-1
Brook. Man.	36-4	35-2	36-4
Columbia Gas	14-3	14	14
Com. and South.	3-5	3-4	3-4
Consol. Gas. N.Y.	35-1	34-7	35-1
Elec. Pwr. and Lite	7	6-5	6-7
Inter. Tel. and Tel.	13-5	13-4	13-5
Louisville Gas	17-7	17	17
North American	17-7	17-4	17-7
Pub. Svce. of N.J.	37-7	37-6	37-6
South Calif. Edison	17-4	17-1	17-4
Stand. Gas and Elec.	12-1	11-7	11-7
United Corp.	5-6		5-6
Util. Pow. and Lt. "A"	3-4		3-4
Western Union	52	51-3	52
Food Products			
Amn. Sugar	50	48	50
Armour "A"	6-4	6-3	6-4
Borden Co.	24-2	23-5	24-2
Cal. Pkg.	34-4	32-5	34-1
Canada Dry	26	25-4	26
Coca Cola	119-2	119	119
Gen. Foods	35-3	35	35-3
Great West Sugar	28-6	28-2	28-6
Loose Wiles Biscuits	41-1		41-1
National Biscuit	41-6	40-1	40-3
National Dairy Products	16-4	16-1	16-4
Safeway Stores	53-2	53	53-2
Standard Brands	21-5	21	21
United Fruit	72	70-4	71
Apparel			
American Woolen	13-4	13	13-4
Julius Kayser	16-4	16-1	16-4
Retail Trade			
Associated Drygoods	15	14-7	15
S. S. Kresge Co.	20	19-5	19-5
Montgomery Ward	28-6	27-3	27-7
Sears Roebuck	47-4	46-6	47
Sterling	58	57-5	58
Walgreen	26-4	26-3	26-3
F. W. Woolworth	51-2	50-6	51-2
Tobaccos			
Amn. Tobacco B	70-7	70	70
Liggett Myers B	92-6		92-6
Lorillard	17-6	17-4	17-6
Reynolds Tobacco B	43	42-2	43
Miscellaneous			
Fox Film A	16-1		16-1
Gen. Asphalt	21-5	20-5	21-5
Johns Manville	55	54-2	55
Loewe's	32-4	31-7	32-3
Otis Elevator	15-5		15-5
R.K.O.	3-1	3	3
Transamerica	6-6		6-6
Warner Bros.	6-6	6-5	6-5
Chemical			
Air Reduction	100-6	99	100-5
Allied Chemical	144-6	143-4	144
Amn. Com. Alcohol	46-4		46-4
Columbia Carbon	71	70	70-4
Com. Solvents	26-1	25	25-2
Freeport Texas	43-6		43-6
Lambert	27-3	26-4	27-3
Lehn and Fink	22		22
Liquid Carbonic	31-7	30-3	31-7
Mathieson Alkali	33	32-4	32-6
Nat. Distillers	29-3	28-7	29-1
Tex. Gulf Sulphur	35-3	34-5	35-2
Union Carbide	43	42-3	43
U.S. Indus. Alcohol	50-1	50	50
Oil and Refining			
Amerada	49		49
Atlantic Ref.	27-5	27	27-5
Consol. Oil	12	11-6	11-6
Cont. Oil	20-7	20-2	20-6
Phillips Petro.	18-1	17-4	18
Pure Oil	11-3	11	11-1
Shell Union Oil	8-7		8-7
Standard Oil Cal.	35	34-1	34-1
Standard Oil N.J.	44-5	43-6	44-2
Socony Vacuum	15-6	14-5	15-4
Texas Corp.	26	25-4	25-7
Union Oil Cal.	16-7	16-6	16-6
Mining and Smelting			
Alaska Juneau	19-6	19-3	19-4
Amn. Smelting	39-7	39	39-5
Anaconda Copper	15-4	15-1	15-4
Cerro de Pasco	32	30-5	31-4
Dome	36-3	36	36-3
Granby	10-3	10-1	10-3
Howe Sound	46-2	45-3	46
Inter. Nickel	28	27-2	28
Kennecott

Mr. And Mrs.

Bringing Up Father

Boots And Her Buddies

Alley Oop

Ella Cinders

Mutt And Jeff

The Gumps

THE Lone Wolf's Son

By Louis Joseph Vance

"Charming man you are," Fay purred, "—so understanding! That brat of mine has been giving me the devil all morning. It seems I'm a glutton and a drone and a felon."

"Felon,' madame!"

"Well, potentially — because I wanted to duck the duty on those cursed emeralds, and still froth at the mouth every time I think how much I'll have to pay through the nose before I can land them. I shall be broke for months!" Fay wailed. "That wretched husband of mine keeps me on a rigid allowance, you know, and positively refuses ever to let me draw advances — never will get cured of the notion that tyranny is the way to teach me a lesson!"

"Why not land them in bond, then? The customs will hold them till you find it less bother to pay—"

"And give up swanking it over all the women in Southampton next week? That's how much use you are!"

"Sorry." If Lanyard wouldn't trouble to look anything but entertained, he did offer to abandon the topic: "Have you by any chance seen anything of my child this morning?"

"He's somewhere about," the disgruntled lady shortly answered, "—with Fenno. Taking exercise!" she snorted. "Just before you came up, they were pounding the deck together like a pair of monomaniacs —so many laps to the mile, so many miles to the hour! What they're up to now I haven't any idea. Anyway," she resumed, declining to be putt off her grievance, "I've already wirelessed my bank to have somebody meet me on the dock with the money."

"May one, without the least desire to seem officious, venture to hope Madame dispatched at least one other message?"

"What about? What for?"

"In point of common prudence—for the protection of the emeralds."

Fay made blank eyes.

"But has it not occurred to you, madame, that—in view of the two attempts to steal them already—it would be well to provide against possible further attempts, which can now be made only after they have passed through the customs?"

"Don't be silly. The emeralds won't be out of my possession a single instant after we land. My husband's going to meet me; one of our own cars will take us to our town house for the night; the next day we'll motor straight out to Southampton. And as you say, I've had two warnings. Anybody that thinks he can get those stones away from me now will have to do it over my dead body."

"And do you seriously suppose he would hesitate to? Surely the police news in your newspapers is such as to satisfy us that your new school of hold-up operatives seldom stick at murder?"

"What are you driving at, my friend?" Lanyard marked, with relief, a flicker of real dismay in the famous blue eyes. "Do you know something you haven't told me?"

"The reasonable inference from what you yourself know should be enough. These two attempted robberies—and particularly the bold and brutal nature of the second—surely are proof enough that your emeralds are being hunted by a gang of criminals as unscrupulous as enterprising. The third try will unquestionably be made at the first opportunity."

CHAPTER XXIII

"But I supposed—of course! that the Boyce burglar was the same one who had robbed me, and once he was arrested, that was the end of that."

"He was in all likelihood a simple cat's-paw for the brains that planned the business. You must understand, madame, criminals of his class are seldom more than instruments doing the bidding of intelligences too clever to show their own hands."

"You do alarm me," Fay Crozier ruefully confessed. "What do you advise?"

"Instruct M. Crozier by wireless to have some safe-deposit company meet the Navarre with an armored car, take charge of the emeralds and store them in its vaults till you wish to wear them."

"What a head!" Fay Crozier cried, beaming. "What a master crime lost when the Lone Wolf retired on his honors!"

"Then you will—"

"I bet you my life."

"I am most happy to believe it."

With this Lanyard rose: Fenno, all aglow, if only from walking, and somewhat prettier than he had ever seen her, was approaching with Maurice—who, it wasn't possible to overlook, Rekwise wore a deeply contented expression.

"So there you are!" Fay Cozier snapped. "I should think you'd be ashamed to come back from exercising looking like that, and putting your poor old mother in the wrong. In my time children had some consideration for their elders. . . . Young man, your father's been asking for you."

"I called on him three times in his cabin this morning. That is, I tried to, but each time the steward told me he had not rung for his coffee."

"We've been watching them get the mail plane read- for its take-off," Fenno put in. "It's terribly interesting."

"When do they launch it, child?"

"Sometime this afternoon. Think: it will be in New York by nightfall! And this poky ship not till late tomorrow. The pilot says there's room for two passengers. I should simply adore the experience—"

"Should you?" Fay asked in an absent-minded voice.

"Wouldn't you, Mother? Why not? What an adventure!"

"I much prefer to die on a dry bed with my shoes off."

"I have a message for you, my father," Maurice reported, "or an invitation, I should say, from Madame Boyce. She wants to know if you will lunch with her and M. Isquith and the Rajah to-day, and afterwards play contract. They wanted me to give them their revenge—the cards ran large for me last night; but I had to beg off for this afternoon because I'm giving Fenno luncheon."

"In that event,"—Lanyard, with a lightened heart, gave his shoulders a whimsical lift,—"how can I refuse?"

"My dear Lanyard!" Fay Crozier remonstrated. "After all! Of course, we mustn't judge Maurice harshly, he's so young and inexperienced; but you are a man of the world—you owe your self-respect something."

"Ah, but seriously, madame; seeing that it's the honor of family, in a sense, that my son won heavily last night—"

"And that you're an incurable card-hound, and a bid to a bridge-party to you is the same as smoke of battle to an old war-horse—all the same, I must say I don't just see you slumming!"

Lanyard on his part perceived, at the outset of that afternoon at cards, no reason to repent his readiness to substitute for Maurice. Not only was he glad to think—what, recalling the light in Fenno's eyes that morning, the shine of his son's, he could hardly be blamed for believing—that the girl was making famous progress in her campaign to "save" Maurice, but his old infatuation with the game quickened to the discovery that he was pitting his skill against cardsmen worthy of his metal.

(To be Continued)

UNCLE WIGGILY'S WRONG CHEESE

By HOWARD R. GARIS

Uncle Wiggily was very glad he had met the Woodpecker, or hole bird. For the rabbit gentleman, who had been told by his wife and Nurse Jane to bring something home from the store, quite forgot what it was. All he could remember was that it began with the letter C.

"And the Woodpecker very cleverly said it might be cheese, which it was," laughed the bunny rabbit gentleman. "Now I am all right. I'll hope to the store before I forget it and buy the cheese. Then my wife and Nurse Jane will not laugh at me for not remembering."

It did not take the rabbit gentleman long to start for the cheese store. On the way, so he would not forget again, he kept saying over and over to himself:

"Cheese, cheese, a piece of cheese. Don't let me forget again if you please."

Uncle Wiggily said this little verse aloud as he hopped along and pretty soon he heard a buzzing sound down in the grass near his paws and a tiny voice asked:

"Do you want me to help you remember about that cheese?"

"Why, yes, if you will be so kind," said Mr. Longears. "But who are you and how can you help me to remember?"

"Don't you know me—don't you remember me?" asked the little voice. Looking down Uncle Wiggily saw a red spotted bug.

"Oh, yes," exclaimed the rabbit gentleman. "It is my little Squiggle Bug friend. But how are you going to help me remember to get cheese?"

"I'll fly along with you to the cheese store," buzzed the Squiggler. "And if you forget about the cheese before you reach there I will fly down and tickle you on the nose."

"How will that help me not to forget?" asked the bunny.

"Because when I tickle you then you will sneeze," laughed the Squiggle Bug. "And sneeze sounds like cheese, you see so you will remember."

"That's a most jolly idea," said Uncle Wiggily. "Buzz along with me, my Squiggler friend."

So Mr. Longears hopped through the woods and the red spotted bug flew through the woods and soon they were at the cheese store. And it is a good thing the bug was with the rabbit for, all of a sudden, Uncle Wiggily said:

"My goodness I've forgotten again."

"Buzz!" went the Squiggler and he tickled the rabbit on the nose.

Ker-choo! What a sneeze. Oh, now I remember—cheese!" laughed Mr. Longears and before he had a chance to forget again he hopped into the store and bought a large slice of cheese from the jolly old rat gentleman who kept the place.

"Now, I am all right," said Uncle Wiggily to the Squiggler. "I can't forget any more for I have the cheese with me and I'll take it home. But here are some cheese crumbs for you as you were very kind to me."

"Thank you," buzzed the Squiggle Bug. "I love cheese."

It did not take Uncle Wiggily long to reach his hollow stump bungalow. He was feeling rather proud of himself for not forgetting the cheese and when he hopped inside with the package, his wife said:

"Well, he remembered the cheese, Nurse Jane."

"I'm so glad! But how did it happen?" asked the muskrat lady, laughing.

"The Squiggler tickled my nose, and I had a sneeze and then I remembered cheese so everything is all right," said Mr. Longears.

"We shall soon see about that," spoke Nurse Jane as she took the package of cheese from the rabbit gentleman and opened it. Then, all of a sudden, the muskrat lady housekeeper gave a little squeak like a rubber ball and said: "He brought the wrong cheese!"

"The wrong cheese?" asked Uncle Wiggily's wife.

"Don't tell me I brought the wrong cheese," begged Uncle Wiggily. "What do you mean?"

"We told you," said Mrs. Longears, "to bring Swiss cheese—the kind with holes in. This isn't Swiss cheese. It's American cheese; very good, but not Swiss. And we must have Swiss for Mrs. Twistytail the pig lady and her husband are coming to supper, and they never eat anything but Swiss cheese. I am so sorry, Wiggy, but you'll have to take this wrong cheese back and get the right kind. Get Swiss and hurry or the store may close."

So Uncle Wiggily started back for the cheese store and he had a funny adventure. You shall hear about it in the next story to be called Uncle Wiggily and the right cheese. And I hope the front sidewalk isn't too proud to go around in the back yard and play with the clothes posts.

(Copyright, 1934, by H. R. Garis)

Forces Fight In Desert Of Arabia

Canadian Press from Havas

Cairo, Egypt, May 1.—King Ibn Saud of Hedjaz apparently has rejected the peace offer of the Iman of Yemen, for war continues in the desert of Arabia.

A message from Sana, Yemen, today reported warships had been dispatched to blockade the Hedjaz ports.

Airplanes also have been moved to the front.

AVOID A SERIOUS ACCIDENT

A blowout on a front wheel tire invariably causes a bad accident. REPLACE THOSE WORN TIRES NOW

We can give you terms as low as $1.20 per month on new Firestone Tires

Jameson Motors Ltd.

Phone G 1161 740 Broughton St.

Ball Bearing Five-blade Lawn Mowers

NOW

only $7.45 And Your Old Mower

No cheap department store Lawnmower we offer you at this special price. Made with ball bearings, it is easy to run and clips the grass clean and even.

HART'S HARDWARE

Coastwise Movements

VICTORIA-VANCOUVER

Princess Charlotte leaves Victoria for Vancouver daily at 2.15 p.m.; arrives Vancouver 7 p.m.

Princess Alice leaves Vancouver daily at 10.30 a.m.; arrives Victoria 3.30 p.m.

Princess Elizabeth or Princess Joan leaves Victoria daily at midnight; arrives Vancouver 7 a.m.

Princess Elizabeth or Princess Joan leaves Vancouver daily at midnight; arrives Victoria 7 a.m.

VICTORIA-SEATTLE

Iroquois leaves Seattle daily at midnight; arrives Victoria 8.35 a.m.

Iroquois leaves Victoria daily at 9 a.m.; arrives Seattle 4 p.m.

Princess Charlotte leaves Seattle daily at 9 a.m.; arrives Victoria 1.30 p.m.

Princess Alice leaves Victoria for Seattle daily at 4.30 p.m.; arrives Seattle 9.30 p.m.

VICTORIA-PORT ANGELES

Iroquois arrives Victoria daily at 8.35 a.m.

Iroquois leaves Victoria daily at 9 a.m.

VANCOUVER-NANAIMO

Princess Elaine leaves Nanaimo 7 a.m. and 2.15 p.m.; leaves Vancouver 10 a.m. and 5.45 p.m. daily except Sunday; leaves Vancouver 10 a.m. and 8.45 p.m. and leaves Nanaimo 5.45 p.m. Sunday only; on Saturday, extra sailing, leaves Nanaimo at 9.15 p.m., arriving Vancouver 11.45 p.m.

WEST COAST

Princess Maquinna will leave Victoria 11 p.m. on first, eleventh and twenty-first of each month for Port Alice and way ports.

NORTHERN BRITISH COLUMBIA

Ss. Princess Rupert sails 8 p.m. Mondays for Powell River, Ocean Falls, Prince Rupert, Stewart and Anyox.

SALT SPRING ISLAND

Motor Perry Cy Peck leaves Fulford Harbor week days, except Wednesday, 8 a.m. and 4 p.m.; leaves Swartz Bay 9.30 a.m. and 5 p.m.

CALIFORNIA

Sailings from Victoria every Wednesday, Saturday and Sunday evenings. Arrivals from California every Monday and Thursday evenings; also Thursday mornings one week and Saturday mornings the next week.

After Seven Years Restored to Health

Read what W. Aiken of Birsay, Saskatchewan, writes of Saskasal, the only Natural Mineral Salts with Iodides added:

"I had Rheumatism for seven years, and it never left me night or day. I tried everything that I could get but nothing did me any good till I got Saskasal. I had not started to take it a week till I was a lot better. I can go to bed and not have any pain like I had before taking Saskasal."

Sufferers from Rheumatism, Neuritis, Sciatica, Neuralgia may obtain the large 6-oz. jar for 69 cents at Hudson's Bay Company, Victoria. (Advt.)

To BRITAIN AND THE CONTINENT

FROM MONTREAL

May 4—Duchess of Atholl to Glasgow, Belfast, Liverpool.

May 5—Montclare to Glasgow, Southampton.

May 11—Montclare to Glasgow, Belfast, Liverpool.

FROM QUEBEC

May 12—Empress of Australia to Cherbourg, Southampton.

to HAWAII · JAPAN CHINA · PHILIPPINES

May 5 ..... Empress of Japan
May 19 ..... Empress of Asia
June 2 ..... Empress of Canada

CANADIAN AUSTRALASIAN LINE
AUSTRALIA NEW ZEALAND
VIA HONOLULU AND SUVA

May 23 ..... Aorangi
June 20 ..... Niagara
July 18 ..... Aorangi

For Further Information See Your Local Agent or Write:

J. J. FORSTER
Steamship General Passenger Agent
C.P.R. Station Vancouver, B.C.

THE WORLD'S GREATEST TRAVEL SYSTEM
CANADIAN PACIFIC

Interesting List Aboard Jefferson

Business People, World Tourists, Naval Officers Among Those Who Reached Victoria This Morning from the Orient Aboard President Liner

"We received no aid from the Japanese current this trip, but because of fine weather we arrived right on time," stated Capt. Alvin O. Lustie, U.S.N.R. commander of the liner President Jefferson, after he had docked his ship at Rithet Piers this morning at 9 o'clock from ports in the Philippine Islands, China and Japan. The ship proceeded to Seattle at noon.

The Jefferson brought in a large number of passengers this voyage, including several foreign residents of the Orient going to Europe on furlough for the summer months. In all there were 100 travelers aboard the Jefferson. She also brought in a large amount of general cargo and a heavy consignment of mail.

GOING TO EUROPE

Passengers destined to Europe included Edgar Cawley, inspector for the Peiping, Liaoning Railway of north China, who will sail from New York May 12 by the Ss. Berengaria for England; Fernand Maurette, vice-director of the International Labor Bureau at Geneva, who will sail from New York by the Ss. Europa, after a visit to Washington; Karl Pahland, German engineer from Yokohama, who will sail from New York for Bremen May 9 by the Ss. St. Louis.

NAVAL OFFICERS

United States naval officers aboard the President Jefferson included Lieut. J. M. Smith, with his wife and two children, en route from Manila to Hampton Roads, Virginia; Lieut-Commander L. J. Stecher, with his wife and two children, going to the Naval War College at Newport from the Philippine Islands, and Lieut. J. D. Parks, going to the Navy Yard at New York City with Mrs. Parks from Manila.

WORLD TOURISTS

Pleasure tourists aboard the liner were: Miss G. A. Looker of Vancouver, who has been to Peiping; Mrs. C. K. Osgood and Mrs. R. R. Adams of Portland, who have been on a voyage around the world, and H. S. Bell and Miss Dorritt Bell of Spokane, who made the round trip with the President Jefferson.

BUSINESS PEOPLE

The Jefferson also brought a large group of business people. They included R. G. Arcus, Oriental buyer for Marshall, Field and Company of Chicago; F. C. Bennett, with the Atlantic Gulf and Pacific Company of Manila; Hans Cording and A. Humbert of the American Potash and Chemical Company of Los Angeles; A. J. Okis of the American Lead ePncil Company of Hoboken; J. Rabascall of Manuel Pellicer and Company of Manila; J. W. Schneider of the Nichizui Trading Company of Osaka; E. J. Small of the Rubber Service Laboratories Company of Akron, with Mrs. Smaill; Mrs. A. C. Wood, travel expert of Tokio, and Mrs. Ruth Young, connected with the Rockefeller Institute of Peiping, who has been doing medical work in the Orient.

Oriental visitors arriving by the President Jefferson included Miss Kayo Fukuhara, charming daughter of Baron Fukuhara, who will study in Seattle for four years, accompanied by Miss Kiyoko Kume, who will visit in Seattle for a year; Sue Cho Jue, Chinese student, en route to Boston; Mrs. Harold Moe and her two children, going to Portland to visit friends, and Mrs. Wong Shee and her small son, en route to Arkansas to join her husband after visiting relatives and friends in Hongkong.

Tide Table

MAY

Date	h.m. Time	ft. Ht	h.m. Time	ft. Ht.	h.m. Time	ft. Ht	h.m. Time	ft. Ht
1 ..	1.57	9.2	10.26	0.5	.....	..	.....	..
2 ..	2.24	9.3	11.15	0.3	.....	..	.....	..
3 ..	2.50	9.2	12.05	0.4	.....	..	.....	..
4 ..	3.24	8.8	12.55	0.8	.....	..	22.50	8.3
5 ..	1.03	8.1	3.51	8.3	13.46	1.3	23.02	8.2
6 ..	.....	..	.....	..	14.40	2.2	23.20	8.1
7 ..	.....	..	.....	..	15.34	3.2	23.34	8.0
8 ..	6.10	5.3	10.34	6.1	16.30	4.2	23.45	8.0
9 ..	6.45	4.2	12.42	6.2	17.30	5.2	23.54	8.2
10 ..	7.19	3.2	14.50	6.5	18.24	6.0	.....	..
11 ..	0.09	8.4	7.54	2.2	16.24	7.1	19.10	6.8
12 ..	0.25	8.7	8.30	1.6	17.36	7.5	19.49	7.4
13 ..	0.40	8.9	9.04	1.1	18.45	7.6	20.19	7.8
14 ..	1.04	9.0	9.40	0.8	.....	..	.....	..
15 ..	1.24	8.9	10.19	0.5	.....	..	.....	..
16 ..	1.40	8.8	10.56	0.9	.....	..	.....	..
17 ..	1.50	8.5	11.37	1.2	.....	..	22.34	8.3
18 ..	.....	..	12.16	1.7	.....	..	22.35	8.3
19 ..	.....	..	12.56	2.2	.....	..	22.41	8.2
20 ..	.....	..	13.34	2.7	.....	..	22.46	8.1
21 ..	.....	..	14.10	3.4	.....	..	22.53	8.0
22 ..	.....	..	14.36	4.1	.....	..	23.00	8.0
23 ..	6.50	8.0	10.26	5.4	15.05	4.8	23.10	8.0
24 ..	6.45	4.2	12.34	5.6	15.18	5.5	23.20	8.2
25 ..	7.05	3.2	.....	..	.....	..	23.36	8.6
26 ..	7.32	2.2	.....	..	.....	..	23.55	9.0
27 ..	8.06	1.2	.....	..	.....	..	.....	..
28 ..	0.20	9.4	8.45	0.3	.....	..	.....	..
29 ..	0.49	9.7	9.25	-0.3	.....	..	.....	..
30 ..	1.20	9.8	10.07	-0.4	.....	..	.....	..
31 ..	1.55	9.5	10.51	-0.4	20.39	8.2	22.15	8.2

The figures for height serve to distinguish high water from low water. Where blanks occur in the tables, the tide rises or falls continuously during three of the usual tidal periods.

The height is in feet and tenths of a foot, measured from the average level of low water.

Sunrise and Sunset

Time of sunrise and sunset (Pacific Standard Time) at Victoria, B.C., for the month of May, 1934.

Day	Sunrise Hour	Sunset Hour
1	4.56	7.25
2	4.55	7.27
3	4.54	7.28
4	4.53	7.30
5	4.52	7.31
6	4.51	7.32
7	4.50	7.34
8	4.49	7.35
9	4.48	7.36
10	4.47	7.38
11	4.46	7.39
12	4.45	7.41
13	4.44	7.42
14	4.43	7.43
15	4.42	7.44
16	4.41	7.46
17	4.40	7.47
18	4.39	7.48
19	4.38	7.49
20	4.37	7.51
21	4.36	7.52
22	4.35	7.53
23	4.34	7.54
24	4.33	7.56
25	4.32	7.57
26	4.31	7.58
27	4.30	7.59
28	4.29	8.00
29	4.28	8.01
30	4.27	8.02
31	4.26	8.03

The Meteorological Observatory, Gonzales Heights, Victoria, B.C.

Spoken By Wireless

April 30, 8 p.m.—Shipping:

KOSEI MARU, Japan to San Pedro, 681 miles from San Pedro.

PRESIDENT JEFFERSON, Yokohama to Victoria, 210 miles from Victoria.

NIAGARA, Victoria to Sydney, 1938 miles from Victoria.

HOUSTON CITY, Shanghai to Portland, 120 miles from Columbia River.

CANADA, San Pedro to Balboa, 535 miles from San Pedro.

CATHWOOD, Boston to San Pedro, 615 miles from San Pedro.

VARANGER, San Francisco to Shanghai, 640 miles from 'Frisco, at noon.

GEDDINGTON COURT, Balboa to Portland, 2,492 miles from Portland.

LAKE FRANCES, San Francisco to Seattle, 432 miles from Seattle.

May 1, 12 noon.—Weather:

Estevan—Part cloudy; southeast; light; 29.96; 52; sea, light chop.

Pachena Point—Part cloudy; light, east; 29.97; 52; sea, light swell.

Swiftsure Lightship—Cloudy; northeast; 30.12; 57; sea, smooth.

Point Grey—Cloudy; calm; 30.06; 51; sea, smooth.

MANY ARRIVE FROM SOUTH

Ss. Ruth Alexander in Port Yesterday Evening With Tourists from California

With a large number of early summer tourists from California, coming to holiday on Vancouver Island, the Ss. Ruth Alexander, of the Pacific Steamship Lines, docked at Rithet Piers yesterday evening at 11.15 o'clock from Los Angeles and San Francisco. She proceeded to Seattle at an early hour this morning.

Major Charles E. Dole, former purchasing head of the Alaska Railroad and also of the Panama Canal Commission arrived with Mrs. Dole, returning to their Seattle home after spending the winter in San Diego. James Underhill of Sydney arrived by the Ruth, and will go to Vancouver to-day to await the sailing of the Ms. Aorangi for Australia late this month. Lieut. D. W. Buckman and Lieut. J. T. Helms arrived from San Diego, and will fly one of the new army pursuit planes from Boeing Field in Seattle to March Field, California.

LEFT SHIP HERE

Passengers disembarking here included Mr. and Mrs. John A. Turner, Mr. and Mrs. D. J. McBrady and two children of San Francisco, Mrs. D. A. Amy, Mrs. B. C. Adels, Mrs. P. R. Buehner, Mr. and Mrs. P. W. Bartlett, Mrs. L. Brosnahan, Mr. and Mrs. S. G. Brown, W. Bellingham, R. E. Burns, Mrs. Ida Cousland, Mrs. Mary Carrick, Miss Beatrice Carrick, Mrs. Hilda Fessenden; Mrs. Alice Girdlestone, Miss Peggy Golby, Mrs. A. W. Gerrie, Mrs. George Griffiths, A. M. Graham, Mrs. Martha Hamilton, Mr. and Mrs. D. S. Harris, Mr. and Mrs. J. E. Hartsshorn, Mr. and Mrs. A. Harvey, Mrs. E. Hall, Miss Lettie and Miss Annie Hall, Mr. and Mrs. A. Ingle, Mr. and Mrs. W. E. Isaacs, Mrs. B. E. MacD. Jones, Capt. W. J. C. Johnston, Mrs. C. Johnson, Miss Rita Johnson, R. H. Kirkpatrick, L. D. Lindsay, Dr. and Mrs. L. M. Leeson, Miss E. Looseley, Miss Belva McDougall, George McKee, Mrs. S. W. McGarrigle, Miss D. Magarrell, Miss Kathleen McDonald, Miss E. Maggiora, E. Marriott, Mrs. Edna Oakes, Mrs. A. H. Owens, Mr. and Mrs. C. E. Oliver, Mr. and Mrs. C. Pfender, Mrs. E. J. Patterson, Mrs. Ida Parkinson, Mrs. C. Pascoe, Miss F. Pollesfern, Mrs. Ethel Steen, Miss M. D. Shankey, Mr. and Mrs. M. A. Stovell, Mrs. D. J. Sweeney, Mrs. J. A. L. Strathey, T. Shea, Mrs. J. E. Steves, Mrs. Ellen Scarlett, Mrs. Charles E. Wright, Mr. and Mrs. W. Wise, L. Wilham, Miss Elsie Wilham, Mrs. M. Weber, Mrs. Henrietta Wilson and Mr. and Mrs. A. Zeis.

Moonrise, Moonset

Time of moonrise and moonset (Pacific Standard Time) at Victoria, B.C., for the month of May, 1934.

Day	Rises Hour	Sets Hour	Phases
1	10.57 p.m.	5.45 a.m.	
2	11.58 p.m.	6.41 a.m.	
3	.....	7.50 a.m.	
4	0.45 a.m.	9.10 a.m.	
5	1.19 a.m.	10.32 a.m.	
6	1.46 a.m.	11.53 a.m.	Last Quarter
7	2.08 a.m.	1.12 p.m.	
8	2.26 a.m.	2.29 p.m.	
9	2.43 a.m.	3.44 p.m.	
10	3.01 a.m.	4.59 p.m.	
11	3.20 a.m.	6.13 p.m.	
12	3.43 a.m.	7.27 p.m.	
13	4.12 a.m.	8.37 p.m.	New Moon
14	4.47 a.m.	9.41 p.m.	
15	5.29 a.m.	10.36 p.m.	
16	6.22 a.m.	11.20 p.m.	
17	7.23 a.m.	11.55 p.m.	
18	8.28 a.m.	.....	
19	9.35 a.m.	0.22 a.m.	
20	9.35 a.m.	0.45 a.m.	
21	11.49 a.m.	1.03 a.m.	First Quarter
22	12.58 p.m.	1.20 a.m.	
23	2.07 p.m.	1.35 a.m.	
24	3.19 p.m.	1.51 a.m.	
25	4.35 p.m.	2.09 a.m.	
26	5.55 p.m.	2.31 a.m.	
27	7.17 p.m.	3.00 a.m.	
28	8.36 p.m.	3.37 p.m.	Full Moon
29	9.46 p.m.	4.27 a.m.	
30	10.38 p.m.	5.33 a.m.	
31	11.19 p.m.	6.52 a.m.	

The Meteorological Observatory, Gonzales Heights, Victoria, B.C.

TROTZKY NOW ON TOUR OF FRANCE

Associated Press

Paris, May 1.—Leon Trotzky is on an automobile tour of France, but neither he nor France cares to prolong it.

BIGGEST BANANA SHIPMENT HERE

Midnight last night saw the arrival of what is stated to be the biggest shipment of bananas ever unloaded here for the local market. The Ms. Portland, a German-owned vessel on which the fruit arrived, docked after 11 o'clock, and work continued until 2 o'clock this morning.

The bananas were unloaded straight from the sling on to the wholesalers' trucks, and the trucks weighed as they left the dock.

CHALLENGER IS LAUNCHED

T. O. M. Sopwith's yacht Endeavor, England's fifteenth challenger for the historic America's Cup, is shown above taking the water at Portsmouth, where she was built. This trim yacht, a successor to the late Sir Thomas Lipton's famous Shamrock, will attempt to wrest the coveted trophy from a United States yacht in September. The cup is now held by Harold Vanderbilt's Enterprise.

FISHERMEN ON STRIKE TO-DAY

Opening of Season on Columbia River Finds 4,000 Fishermen Out of Work

Astoria, May 1.—A strike of Columbia River fishermen was proclaimed by union officials yesterday on the eve of the 1934 salmon fishing season's opening at noon to-day.

Officials of the Columbia River Fishermen's Protective Union, who claim to represent the majority of 4,000 Columbia River fishermen, were busy yesterday arranging a fleet of patrol boats to proceed up the river to spread news of the strike and enlist support.

Telephones jangled and boat engines sputtered as news of the strike was relayed along the river to fishermen who were making last preparations for the season's opening. Union representatives were urged to spread the news and look to enforcement of the strike order.

Price differences between fishermen and packers apparently were on the verge of settlement at a conference late yesterday when a snag was hit. Fishermen held out for abolition of piece work for cannery employees.

Previously fishermen lowered demands to meet the packers' offer of 10 cents a pound for fish the first part of the season. Fishermen asked 6 cents a pound from August 1 to August 25, the closing date of the season. Packers offered 6 cents from August 1 to August 10 and 4 cents from August 10 to August 25.

Yesterday packers offered to compromise with a 5 cent minimum price from August 11 to August 25. At this juncture the question of piece work for cannery workers was raised.

The Weather

Daily Bulletin Furnished by the Victoria Meteorological Department

FAIR

Victoria, 5 a.m., May 1.—The barometer is rising over this province and rain has fallen southward to California. The weather is cold in the prairies and snow is reported in Alberta and Saskatchewan.

Reports

Victoria—Barometer, 29.93; temperature, maximum yesterday 59, minimum 45; calm; rain, .01; clear.

Vancouver—Barometer, 29.92; temperature, maximum yesterday 62, minimum 46; calm; fair.

Prince Rupert—Barometer, 29.86; temperature, maximum yesterday 56, minimum 36; wind, 4 miles N.; fair.

Estevan Point—Barometer, 29.96; temperature, maximum yesterday 56, minimum 44; wind, 8 miles E.; fair.

Atlin—Temperature, maximum yesterday 56, minimum 48; wind, 4 miles S.; cloudy.

Seattle—Temperature, maximum yesterday 62, minimum 50; wind, 4 miles S.E.; rain, .04; cloudy.

San Francisco—Barometer, 29.96; temperature, maximum yesterday 66, minimum 50; wind, 4 miles W.; rain, .12; clear.

Temperatures

	Max.	Min.
Victoria	59	45
Nanaimo	62	44
Vancouver	62	46
New Westminster	59	42
Dawson	44	28
Seattle	62	50
Portland	68	48
San Francisco	66	50
Kamloops	60	46
Prince George	60	28
Penticton	54	35
Grand Forks	52	
Kelowna	55	39
Nelson	48	
Calgary	40	32
Edmonton	40	34
Prince Albert	38	26
Qu'Appelle	44	24
Moose Jaw	50	30
Winnipeg	34	32
Yesterday:		
Toronto	71	42
Ottawa	72	46
Montreal	74	44
St. John	46	34
Halifax	52	34

Forecast

Victoria and vicinity for 36 hours ending 5 p.m. Wednesday: Light to moderate winds; generally fair; stationary or higher temperature.

A letter from the Winnipeg Board of Trade, seeking assistance for the Canadian Airways, was referred to a special committee of Harold Husband, R. H. B. Ker and W. T. Straith by directors of the Chamber of Commerce yesterday.

PILOTS' LOOKOUT

Hermanteh, docked at Ogden Point for lumber, for Australia, 12.15 a.m.

Ruth Alexander, proceeded to Seattle, from California ports, 1 a.m.

Portland, proceeded to Vancouver, from Germany, 1.30 a.m.

President Jefferson, docked Victoria, from Orient ports, 9 a.m.; proceeded to Seattle at noon.

Anten, loading lumber at Ogden Point for Australia.

Princess Maquinna, to sail for West Coast ports, 11 p.m.

Missionaries From China

From Szechwan, far in the interior of China, 2,000 miles up the Yangtse River from Shanghai, Rev. John A. Walker, missionary with the United Church of Canada Foreign Missions, reached Victoria this morning by the Ss. President Jefferson. With Mrs. Walker and his son and two small daughters he was en route to spend a year's furlough at his old home in Toronto.

Mr. and Mrs. Walker have been missionaries to China for fifteen years. They were last in Canada five years ago, but illness of their son has sent them home this year. Before sailing from Shanghai three weeks ago they spent three months at the Peiping Medical College, where the boy underwent an operation.

"Things politically in China seem to be a little quieter," Mr. Walker stated on board the liner this morning. "We haven't had raids or upheavals for some months. Of course I can't speak of international conditions."

The Walker family left the President Jefferson at this port and continued to Vancouver this afternoon by the Ss. Princess Charlotte. Tomorrow they will leave over Canadian Pacific lines for Toronto.

Deepsea Movements

TO ARRIVE

MAY

PRESIDENT JEFFERSON, Philippines, China and Japan, May 1.

NARENTA, Rotterdam and London, May 4.

SANTA ROSA, New York, Havana, Panama, Spanish Americas and California, May 5.

EMPRESS OF ASIA, Manila, Hongkong, Shanghai, Nagasaki, Kobe and Yokohama, May 7.

PACIFIC PRESIDENT, London, Glasgow, Manchester and Liverpool, May 7.

GRACIA, United Kingdom, May 10.

HEIAN MARUS (at Vancouver), Japan ports, May 14.

IXION, China and Japan, May 14.

PRESIDENT GRANT, Philippines, China and Japan, May 15.

AORANGI, Sydney, Auckland, Suva and Honolulu, May 17.

LOCH GOIL, Rotterdam and London, May 18.

SANTA ELENA, New York, Havana, Panama, Central America, Mexico and California ports, May 19.

PACIFIC TRADER, London, Liverpool, Manchester and Glasgow, May 22.

EMPRESS OF CANADA, Manila, Hongkong, Shanghai, Kobe, Yokohama and Honolulu, May 22.

PRESIDENT McKINLEY, Philippines, China and Japan, May 29.

MODAVIA, United Kingdom, May 31.

JUNE

DRECHTDYK, Rotterdam and London, June 1.

SANTA LUCIA, New York, Havana, Panama, Central America, Mexico and California, June 2.

TATALUS, China and Japan, June 4.

HIKAWA MARU (at Vancouver), Japan ports, June 4.

EMPRESS OF RUSSIA, Manila, Hongkong, Shanghai, Nagasaki, Kobe and Yokohama, June 4.

PACIFIC PIONEER, London, Liverpool, Manchester and Glasgow, June 4.

PRESIDENT JACKSON, Philippines, China and Japan, June 12.

NIAGARA, Sydney, Auckland, Suva and Honolulu, June 14.

DINTELDYK, Rotterdam and London, June 15.

SANTA PAULA, New York, Havana, Panama, Central America, Mexico and California, June 16.

HIYE MARU (at Vancouver), Japan ports, June 18.

PACIFIC SHIPPER, London, Liverpool, Manchester and Glasgow, June 19.

EMPRESS OF JAPAN, Manila, Hongkong, Shanghai, Kobe, Yokohama and Honolulu, June 20.

GREGALIA, United Kingdom, June 21.

TALTHYLIUS, China and Japan, June 25.

PRESIDENT JEFFERSON, Philippines, China and Japan, June 26.

DAMSTERDYK, Rotterdam and London, June 29.

SANTA ROSA, New York, Havana, Panama, Central America, Mexico and California, June 30.

TO SAIL

MAY

HIYE MARU (from Vancouver), Japanese ports, May 2.

EMPRESS OF JAPAN, Honolulu, Yokohama, Kobe, Shanghai, Hongkong and Manila, May 5.

PRESIDENT JEFFERSON, Japan, China and Philippines, May 12.

SANTA ROSA, California, Mexico, Central America, Panama, Havana and New York, May 13.

PACIFIC PRESIDENT (from Vancouver), United Kingdom, May 14.

EMPRESS OF ASIA, Yokohama, Kobe, Nagasaki, Shanghai, Hongkong and Manila, May 19.

AORANGI, Honolulu, Suva, Auckland and Sydney, May 23.

HEIAN MARU (from Vancouver), Japan ports, May 25.

PRESIDENT GRANT, Japan, China and Philippines, May 26.

SANTA ELENA, California, Mexico, Central America, Panama, Havana and New York, May 27.

PACIFIC TRADER (from Vancouver), United Kingdom, May 28.

JUNE

EMPRESS OF CANADA, Honolulu, Yokohama, Kobe, Shanghai, Hongkong and Manila, June 2.

PRESIDENT McKINLEY, Japan, China, and Philippines, June 9.

SANTA LUCIA, California, Mexico, Central America, Panama, Havana and New York, June 10.

PACIFIC PIONEER (from Vancouver), United Kingdom, June 11.

EMPRESS OF RUSSIA, Yokohama, Kobe, Nagasaki, Shanghai, Hongkong and Manila, June 12.

HIKAWA MARU (from Vancouver), Japan ports, June 15.

NIAGARA, Honolulu, Suva, Auckland and Sydney, June 20.

PRESIDENT JACKSON, Japan, China and Philippines, June 23.

SANTA PAULA, California, Mexico, Central America, Panama, Havana and New York, June 24.

PACIFIC SHIPPER (from Vancouver), United Kingdom, June 25.

HIYE MARU (from Vancouver), Japan ports, June 29.

EMPRESS OF JAPAN, Honolulu, Yokohama, Kobe, Shanghai, Hongkong and Manila, June 30.

NO EX-SOLDIERS FORCED OFF LAND

Ottawa, May 1.—No soldier settlers have been compelled to leave their farms as a result of action by the Soldier Settlement Board of the Department of Indian Affairs, since the passing of amending legislation in May, 1933, according to information given in the House of Commons yesterday.

BIG CARGOES ARE HANDLED

Outer Docks Busy With Large Freight Shipments of Three Ships in Port

Close to 2,000,000 Feet of Lumber Going Aboard Two Freighters

Large cargoes from the Orient, Central America and southern California were handled at the Outer Docks yesterday evening and this morning when the liners President Jefferson, Portland and Ruth Alexander were in port. It was one of the heaviest movements at the port in some months.

The President Jefferson brought in the largest amount of cargo. She had close to 700 tons from the Orient which kept large gangs of longshoremen busy all day. As soon as the Jefferson cleared for Seattle the Ss. Princess Joan went out to the Rithet piers and took aboard a large amount of this cargo for Vancouver, from where it will be sent across Canada en route to England.

The Ruth Alexander, which docked from California yesterday evening, brought 140 tons, including large amount of oranges and lemons for Victoria, Vancouver Island and Vancouver.

The German ship Portland, which docked at Ogden Point yesterday evening at 11.15 o'clock and proceeded to Vancouver at 1.30 o'clock this morning, had 941 bunches of bananas from Central America for discharge.

The freighter Harmanteh, a new ship, reached Ogden Point this morning at 12.15 o'clock and at 8 o'clock dock workers commenced loading the ship with 1,000,000 feet of Vancouver Island lumber for Australia. She will be here until Thursday evening.

The Ss. Anten is still at Ogden Point taking 800,000 feet of lumber for Australia.

LOCAL PEOPLE EUROPE BOUND

Duchess of Atholl and Montcalm to Sail from Montreal This Week-end

Montreal, May 1.—Freed from winter's icy grasp at last, the St. Lawrence River will be navigable this week, and Canadian Pacific liners will use the ports of Montreal and Quebec for their departures. The Atlantic Empresses sail only from Quebec city, with the "Mont" class and Duchess vessels using Montreal harbor.

The first two sailings of this huge fleet from Montreal will be the Duchess of Atholl on Friday, and the Montcalm on Saturday, among their passenger lists being twenty-five British Columbians. They are Major J. Wise and Mr. and Mrs. F. R. Tyrrell, Victoria; Mr. and Mrs. William McCallum and two sons, S. J. Butler, Mr. and Mrs. J. C. Wallace, Mr. and Mrs. E. Yates, Mrs. W. Cowley, Mrs. L. Harrison and M. R. Chubb, all from Vancouver, on the Duchess of Atholl, while the Montcalm will carry Mrs. J. C. Shaw, Captain and Mrs. J. L. Lee, Mr. B. Toner, Mrs. and Master T. Taylor, Miss D. de La Haye and W. W. Barthraun, Vancouver; Mrs. H. Smith and Mrs. W. T. Stevens, Victoria.

Present indications obtained from advance bookings point to this summer being close to tie record year for Atlantic travel on Canadian Pacific vessels, as many of them are heavily booked for as far as September.

Booked for the sailing of the Ss. Empress of Australia May 12 from Quebec are Mrs. J. S. H. Matson and Mr. and Mrs. F. Forbes Sayward-Wilson, all of Victoria.

PERMANENT

ALL WORK IS DONE UNDER DIRECT SUPERVISION of GOVERNMENT LICENCED OPERATOR

1.75 1.75

OUR PRICES ARE REASONABLE

MARCEL .20
FACIAL .50
HAIRCUT .15
MANICURE .25
SHAMPOO (WET) .15 (DRY) .25
FINGER WAVE (WET) .15 (DRY) .25

8 MONTHS GUARANTEE

MOLER BEAUTY COLLEGE SPECIALISTS

ROOM 708 G 6334 1104 DOUGLAS

"By the King's Highway!"

(Continued from Page 4)

Mr. C. L. Harrison, who, through persistent endeavor, is seeking to rouse public interest along similar lines.

When "only God can make a tree," and this only in the fulness of the centuries, it ill behooves "fools" to squander such heritage overnight. Surely those who love their native land, political affinities notwithstanding, should aid in preventing further destruction.

In this connection we cannot commend too highly the zealous foresight of our fellow-citizen, Mr. John Dean, whose indefatigable efforts towards preserving Goldstream watershed are worthy of widespread gratitude. Let us hope that such light will yet be brought to bear upon this weighty issue, that we, the rightful inheritors of this bit of God's green earth, may not be stripped of its possession.

Notwithstanding pseudo-technicians to the contrary (and when, tell me, were Oregon and Washington ever averse to tapping British Columbia's toothsome spigot?), well authenticated expert advice is available from engineering sources in Denver, Colorado, Washington, D.C., Ottawa and Nova Scotia, a province replete with lakes and streams, with watershed conditions similar to our own.

Little more than a year ago, while sojourning in Victoria and its environs, a technical engineer from the state of Maryland stated that though his assignments had ranged over the whole globe, never had he experienced such scenic and climatic advantages as prevail on the southern end of Vancouver Island. He considered that in mutilating our scenery we were outraging Providence; and as for Goldstream, nothing short of reverence puctuated his remarks.

In closing, may I ask you, Sir, to lend your every influence towards furthering the retention of such possessions, at least to such extent as they fringe the King's Highway. Thanking you for the above space on behalf of this vital cause.

MARY H. RATHOM.

1415 Gladstone Avenue, April 28.

FORECASTING EPIDEMICS

To the Editor:—The following news item appearing in The Montreal Star of April 14, informs us that a medical health officer in Ontario "has warned that everybody should be vaccinated against smallpox, citing what he said was the opinion of many medical men that it will be only a short time before a virulent type of smallpox sweeps the country."

Of course this is not the first time that we have heard of proposed epidemic, but warnings that strike fear into the public should have some definite foundation. How do we know that there is any probability of truth in this, or that the opinions of many medical men, even if sincere, are reliable opinions? We may assume that there are always a few odd cases of smallpox in communities generally, but these do not constitute an epidemic. Outbreaks of chickenpox (in the unvaccinated) are often interpreted as smallpox.

Many of the people are not aware that serum and vaccine producers and shareholders in serum factories are interested in the money question. So are those who perform the operations. Not all of these persons are deliberately misleading the public, for superstition dies hard, but unfortunately commercialism appears to play a big part in our public health schemes.

If there is any public money to be disposed of, let it be spent in providing good homes, sanitation, pure water. We shall not have cause then to worry about possible, or imaginary epidemics.

Sweden has been a good deal in the medical eye of late because of the shocking results of vaccinations performed during a "scare" at Malmo. A government commission reports a general revolt against vaccination. Apart from the danger of vaccination, smallpox scares are not at all good for ordinary business, no matter what benefits may be reaped by those commerically concerned.

DORA KITTO.

Canadian Anti-vivisection Society, Victoria, April 30.

MAILS

BRITISH

Close, 1.30 p.m., May 3, Ss. Washington via New York.

Close, 1.30 p.m., May 4, Ss. Bremen via New York.

Close, 1.30 p.m., May 6, Ss. Berengaria via New York.

Close, 1.30 p.m., May 6, Ss. Empress of Australia.

Mail intended for transmission via New York must be so marked. When sent by air over United States lines, mail may be